

**ORANGE COUNTY STORMWATER
PROGRAM**

APPENDIX E4

**SEPTIC SYSTEM INVENTORY AND
ASSESSMENT**

June 2003

A cooperative project between the County of Orange, Orange County Flood Control
District and the incorporated cities of Orange County

Prepared by:

RBF Consulting
14725 Alton Parkway
Irvine, CA 92618-2027
949.472.3505

EXECUTIVE SUMMARY

Septic systems have proven to be a relatively inexpensive and effective method of wastewater treatment in low-density areas if they are correctly designed and responsibly maintained. However, if systems do fail, poorly treated effluent may surface and drain to nearby storm drain systems and receiving waters.

The objectives of this study were to develop an inventory/database of the septic systems in Orange County and to estimate the potential impact of septic systems on the quality of selected receiving waters. Septic systems throughout the County were inventoried, and placed in a GIS layer for ease of viewing and inventory maintenance.

Septic System Inventory

The final inventory/database compilation resulted in a list of over 2776 active septic systems. Septic systems are widely dispersed throughout the County but are found in the highest concentrations in the Santa Ana River watershed. The City of Yorba Linda recorded the highest number of systems with over 26% of the total, followed by the unincorporated County area with 23% of the total.

Septic System Performance Evaluation

A random field survey of septic system owners within four selected major areas of the County was undertaken to evaluate existing system performance:

- The City of Yorba Linda
- The City of Tustin and adjacent unincorporated areas
- The City of Anaheim
- The City of Orange

The study areas were selected based on the estimated number of systems present, the occurrence of low permeability soils, and proximity to sensitive receiving waters. For the four areas as aggregate, the overall failure rate was determined by the survey of the homeowners and visual inspection of the septic system if possible. The failure rate determined through the field survey was then verified by findings from similar surveys reported in the literature.

Eighty septic system owners were contacted over a period of about 3 weeks from December 23, 2002, to January 10, 2003 during the field survey. Failure of a septic system was defined as the observance of surface seepage or flow during the inspection. Other information was also gathered from the homeowner during the field survey, and an educational pamphlet regarding operation and maintenance of septic systems was left with each homeowner who was contacted.

Of the eighty field surveys that were conducted, one failed system was noted, representing a failure rate of 1.25%. This finding was validated by a literature review, which revealed that a similar study in Oregon recorded a failure rate of 1.3 percent of

the 389 systems studied—identical to that of the Orange County survey. The literature review indicated that most septic system failures were primarily due to poor operation and maintenance (O&M). Excessive water use or insufficient system capacity were contributors, but the primary failure mechanism was lack of, or deferred maintenance.

Impact Estimation of Pollutant Loading from Septic Systems

An analysis was performed on the extent septic systems may impact water quality in Orange County based on the results from the field survey findings. A spreadsheet model was developed to estimate the loading of pathogen indicators and total Kjeldahl nitrogen (TKN) from the failed systems. A simple mass based loading model was also used to calculate total ambient constituent/indicator load for each study watershed at the points of interest as a comparison to the estimated load from the failed septic systems. This comparison was for the purpose of determining if BMPs are required to mitigate discharges from the failed septic systems.

The potential impact of failing septic systems was assessed at: 1) the ocean outfall of the Santa Ana River, where impacts to REC-1 beneficial use are of particular practical significance near swimming beaches and 2) in Upper Newport Bay, where the receiving water is impaired for sanitary quality and is currently under a fecal coliform TMDL.

The ambient indicator load model was compiled for the two selected watersheds to estimate the relative contribution (load) of pathogen indicators in the receiving waters from the failed systems. Two cases were evaluated in each watershed: dry and wet weather. Selection of two study cases allowed for varying assumptions as to the indicator load estimated to arrive at the receiving water based on expected physical site conditions such as the presence of saturated soils. The septic system failure rate was assumed to be 2% (the average of the computed confidence interval for system failures determined in the survey portion of this study).

Study results show that the load from the failed septic systems is a very marginal contributor to pathogen indicators in the receiving waters and is an insignificant contributor for TKN. The loadings of pathogen indicators and TKN from failed septic systems at the mouth of the Santa Ana River and San Diego Creek at Upper Newport Bay are estimated to be less than a fraction of one percent of total contributory loading under both dry and wet weather conditions.

Based on the analysis of these two study areas, it is reasonable to conclude that septic systems do not represent a significant source of constituents of concern for Orange County receiving waters. In general, failure rates are relatively low; for 79 of 80 systems surveyed there was no observed or reported incidence of surface seepage or flow failures. Furthermore, the flow path of septic tank effluent to the receiving water in most cases provides for significant storage and infiltration, as well as discovery and site-specific system correction, prior to the possibility of conveyance and discharge to receiving waters. Finally, there is a steady conversion of septic systems to sewer service as service becomes available in rural areas, and as existing homes are sold and connections are made to available service by the new owner.

It is recommended that periodic homeowner education be conducted via reminder notices to service septic systems, and that Permittees notify homeowners with septic systems when sewer system service becomes available in their area. Regulation of the construction of new systems, and regular maintenance of existing systems will remain the foundation of the program to ensure that septic systems do not adversely impact receiving waters.

STUDY PRODUCTS

The results of this study are presented by means of (1) a database, containing the identified septic systems by legal parcel in Orange County; (2) a GIS layer, linked to the database with each septic system geo-coded and plotted; (3) a load model comparing the estimated loading of selected constituents and indicators from failed septic tanks in any given year to the total estimated loading of constituents and bacteria indicators in the receiving water; and (4) this summary report.

Table of Contents

Executive Summary	i
1 Introduction	1
2 Septic Systems Inventory	7
2.1 Information Sources.....	7
2.1.1 Septic System Identification Approach.....	7
2.2 Description of Database.....	7
2.3 Potential Data Gaps.....	7
2.4 Inventory Findings.....	8
3 Assessment of Septic System Performance	9
3.1 Septic System Operation and Maintenance.....	9
3.2 Selection of Survey Areas for Field Assessment.....	9
3.3 Failure Assessment Approach/Survey Findings.....	10
3.3.1 City of Yorba Linda.....	13
3.3.2 City of Tustin and the Adjacent Unincorporated Area.....	14
3.3.3 City of Anaheim.....	14
3.3.4 City of Orange and the Adjacent Unincorporated Area.....	15
3.4 Failure Rate Analysis.....	15
3.4.1 Age.....	16
3.4.2 Soil Type.....	16
3.5 Loading Model Approach.....	16
4 Septic System Pollutant Loadings	18
4.1 Background and Loading Estimation.....	18
4.1.1 Analysis of Septic System Constituent Loading.....	18
4.2 Failed Septic System Loading Rates.....	20
5 Watershed Impact Assessment	21
5.1 Watershed Constituent Contribution.....	21
5.1.1 Watershed Load.....	21
5.2 Septic System Loading Analysis.....	22
6 Conclusions	23
7 References	25
Glossary	27

APPENDICES

- Appendix A – Survey Forms
- Appendix B – Public Education Material
- Appendix C – Survey Results
- Appendix D – Septic System Inventory/Database
- Appendix E – Referenced Data

List of Figures

1-1	Septic System Locations.....	3
1-2	Septic System Survey Areas.....	5
3-1	The Survey Area within the City of Yorba Linda	11
3-2	The Survey Area by the City of Tustin and Nearby Unincorporated Areas.....	11
3-3	The Survey Area Nearby the City of Anaheim.....	12
3-4	The Survey Area by the City of Orange and Nearby Unincorporated Areas.....	12

List of Tables

2-1	County-Wide Distribution of Septic Systems.....	8
3-1	Results of Field Survey of Septic Systems in Orange County.....	13
4-1	Estimated Number of Failed Septic Systems	18
4-2	Estimate Daily Wastewater Flows for Single-Family Dwelling.....	18
4-3	Mean Pollutant Concentration Utilized in Load Calculation	19
4-4	Monthly Constituent load for Wet and Dry Seasons.....	20
5-1	Mean Monthly Monitoring Data	21
5-2	Watershed Load for Selected Constituents	21
5-3	Estimated Failed Septic System Loads as a Percentage of Total Watershed Load for Selected Constituents	22

List of Acronyms

CWA	Clean Water Act
EPA	Environmental Protection Agency
FC	Total Fecal Coliform
GIS	Geographic Information System
NPDES	National Pollutant Discharge Elimination System
OC	County of Orange
OCSD	Orange County Sanitation District
O&M	Operation and maintenance
REC	Recreational use
SAR	Santa Ana River
SCAG	Southern California Association of Governments
SDC	San Diego Creek
SWRCB	State Water Resources Control Board
TC	Total coliform
TKN	Total Kjeldahl Nitrogen
TMDL	Total Maximum Daily Load

1 INTRODUCTION

The purpose of this study was to develop an inventory/database of septic systems in The County of Orange and to assess the potential impact of failing septic systems on the quality of receiving water. The study was conducted in response to Section XI.1 of the Orange County NPDES municipal stormwater permit issued by the Santa Ana Regional Water Quality Control Board (Permit No. R8-2002-0010).

The first subtask, which was conducted countywide, was to identify the location of existing systems based on permittee records and information from the sanitation districts. This task involved the following primary elements:

- Augmenting the initial septic system database compiled by the County of Orange with information from the permittees and the local sanitation districts, and compiling it into a central database and a geographic information system (GIS) layer (see Figure 1-1).

Using the augmented central database and the GIS layer, the following assessments were then conducted:

- An estimate of the number of systems which were failing – A random survey was conducted of septic system owners within four selected major areas (see Figure 1-2). The four areas were selected based on hydrologic soil type (A, B, C, or D with a minimum infiltration rate of 0.30-0.45, 0.15-0.30, 0.05-0.15, and 0-0.05 in/hr, respectively and C or D soils receiving preference), proximity to receiving water, and septic system relative density. For the four areas as aggregate, the overall failure rate was determined by the survey of the homeowners. The failure rate determined through the survey was similar to the failure rate obtained from a literature review.
- An estimate of the potential pathogen and other pollutant loadings – A spreadsheet model was developed to estimate the loading into the watershed of pathogens and total Kjeldahl nitrogen (TKN) as compared to the total loading in the watershed. This comparison was done to assess the relative magnitude of the contribution of pathogen loads of the failing septic systems and to determine if control measures are required to mitigate discharges from the systems.

The results of this study are presented as a package including: the database, containing the identified septic systems by legal parcel in Orange County; a GIS layer that is linked to the database with each septic system geo-coded and plotted; a load model comparing the estimated loading of selected constituents and indicators from failed septic tanks in any given year to the total loading of constituents and bacteria indicators in the receiving water; and this summary report. Discussion is provided as to whether additional controls are required on septic systems to mitigate the impact of failed systems on receiving waters.

Intentionally blank so foldout will be on right-hand page.

Figure 1-1. Septic System Locations

Blank back for 11 x 17

Figure 1-2 . Septic System Locations with Soil Type

Blank back for 11 x 17 foldout

2 SEPTIC SYSTEMS INVENTORY

2.1 Information Sources

The County's initial septic system database was provided in a spreadsheet format with local jurisdictions such as Orange County Sanitation District (OCSD) serving as the main data source. The initial septic system database compiled by the County was subsequently updated countywide based on the following sources of information:

- Data from co-permittees on known septic systems
- Data from local sewer agencies for connected units vs. legal parcels
- A review of sewer systems service areas as compared to urbanized areas

The data was compiled into a MS Access® database linked to ArcView® allowing the locations of the septic systems to be shown on a watershed overlay for Orange County (see Appendix F).

2.1.1 Septic System Identification Approach

The identification process attempted to locate most septic systems in Orange County through available records search, discussion with City personnel, and limited field review. In some locations, conversion to sewer service is occurring gradually as homes are sold and the new owner connects to the existing available sewer. In other areas, sewer service remains unavailable, and system conversion is not possible. Information obtained from the co-permittees and the sewer agencies was spot-checked in the field for accuracy by manually verifying the presence of an active septic system. The initial County and co-permittee databases were refined using this approach, as some areas that had recently received sewer service could be eliminated from the database.

2.2 Description of Database

The information collected in the septic system inventory was compiled into a master database in MS Access format, which contains over 2776 septic systems (records) located within Orange County, including incorporated areas. A mapped GIS layer with the identified septic systems was compiled in ArcView GIS (Version 3.2a) with the assistance of the County's Geomatics Division for geocoding of the APN information. Where address matches were not found electronically, the Geomatics division determined an address manually. An ArcView GIS data dictionary is included as Appendix F along with a plot (map) of the database entries.

2.3 Potential Data Gaps

There may be gaps in the septic system database for several reasons. Orange County Sanitation District (OCSD) was the main source of PFRD's initial septic system information. The OCSD assesses an annual service fee for every Assessor's Parcel

Number (APN) in their service area unless the resident notifies the District’s customer service department that the property does not receive sewer service. Therefore, it is probable that some residents who maintain a septic system but have not contacted their local sewer agency for a fee exemption are not included in the database. For example, 13 unregistered septic system owners within the four survey study areas were added to the database during the door-to-door field survey. In general, the integrity of the database is considered good, and it is estimated to be representative within about 10 to 15% of the actual number of active systems.

2.4 Inventory Findings

A total of 2,775 septic systems were recorded and compiled into a GIS layer. Of the septic systems inventoried countywide, the two highest areas of concentration were found in the City of Yorba Linda and the unincorporated area of Orange County, with 26.6% and 23.3% of all known systems, respectively. The City of Orange (13.3%), San Juan Capistrano (12.4%), and Rancho Santa Margarita (9.8%) contained the next highest concentrations relative to the countywide system inventory. Twenty-one other co-permittees accounted for the remaining 14.6% of septic systems inventoried. The distribution of septic systems by total number and by percent for each jurisdiction is shown in Table 2.1.

Table 2.1 County-Wide Distribution Of Septic Systems

Jurisdiction	No. of Septic Systems Inventoried	Percent Represented
Anaheim	79	2.8
Brea	21	0.8
Buena Park	2	0.1
Costa Mesa	4	0.1
Dana Point	7	0.3
Fountain Valley	1	<0.1
Fullerton	20	0.7
Garden Grove	46	1.7
Huntington Beach	14	0.5
La Habra	28	1.0
Laguna Beach	20	0.7
Laguna Hills	1	<0.1
Lake Forest	1	<0.1
Mission Viejo	1	<0.1
Newport Beach	5	0.2
Orange, City of	368	13.3
Orange County (unincorporated areas)	646	23.3
Placentia	40	1.4
Rancho Santa Margarita	271	9.8
San Juan Capistrano	345	12.4
Santa Ana	25	0.9
Stanton	7	0.3
Tustin	24	0.9
Villa Park	56	2.0
Westminster	4	0.1
Yorba Linda	739	26.6
Total	2776	100

3 ASSESSMENT OF SEPTIC SYSTEM PERFORMANCE

3.1 Septic System Operation and Maintenance

A typical septic system includes inlet piping, a septic tank that traps solids and provides storage for peak inflows, and a drain field or leach field that purifies and disperses liquid effluent at a rate governed by the permeability of the surrounding soils. Septic systems have proven to be a reliable, inexpensive, long-term method of wastewater treatment and disposal as long as they are properly designed and homeowners properly to maintain them. Some possible reasons for septic system failure include:

- *Inadequate design* – Systems must be sized appropriately (storage), and constructed in soils with adequate permeability to leach the effluent. Systems may become overburdened if additional square footage is added to the residence without expansion of the septic system.
- *Inadequate maintenance* – Systems must be periodically maintained by pumping the tank to remove accumulated solids, and keeping the inlet, tank, and effluent field clear of roots.

Failing to maintain the systems may result in reduced treatment performance and ultimately in septic system failure (See Appendix D for additional information). The buildup of aquatic weeds or algae in lakes or ponds adjacent to a system could potentially indicate the presence of microbial pathogens in surface drainage, thus impacting receiving water quality. Some septic system failure symptoms are as follows:

- Sewage backup in the drains or toilets or sluggish flow
- Surface ponding and seepage of effluent
- Unpleasant odors

3.2 Selection of Survey Areas for Field Assessment

The purpose of the field assessment was to develop a representative estimate of County-wide system performance and verify the accuracy of the existing County database. Four target areas were chosen for field assessment of the septic systems, including (Ref. Figure 1-2):

- The City of Yorba Linda (Area No.1)
- The City of Tustin and adjacent unincorporated areas (Area No. 2)
- The City of Orange (Area No. 3)
- The City of Anaheim (Area No. 4)

The goal of the field assessment was to use the inventory database as a guide to contact 20 homeowners in each of the four target areas (see Figure 1-2). A “contact” was defined as speaking with a homeowner about his/her septic system. The homeowner was

encouraged to answer the questions as shown on the Septic System Survey (see Appendix C). An informational flyer on septic system maintenance and operation was also distributed to each homeowner contacted (Appendix D). Field survey contact records are included as Appendix E. Areas 1, 3, and 4 are located in the Santa Ana River watershed. Area 2 (Tustin and adjacent area) is located in the San Diego Creek watershed. The target areas were selected based upon a determination of which areas may have the greatest impact on receiving water quality. Selection criteria were as follows:

- Marginal to poor soil conditions (hydrologic soil type areas C and D targeted)
- Proximity to receiving water (locations closer to major receiving waters with contact recreation targeted)
- Septic system relative density (locations with higher density targeted)

Systems in soil types C and D have more fine clay and less sand fractions, and likely have greater potential for reduced infiltrative capacity than systems sited in more permeable soil types A and B. Similarly, closer proximity to receiving waters and denser concentrations of systems tend to bias towards a more conservative assessment of septic system impacts on receiving water beneficial uses.

3.3 Failure Assessment Approach/Survey Findings

Field visits were conducted in each of the four target areas to determine a septic system failure rate. A failure of a septic system was defined as observed surface flow at the time of the survey. Information regarding historical operation and past failures of the systems was also obtained from the homeowner if possible.

The four selected survey areas are shown individually on Figures 3-1 through 3-4.

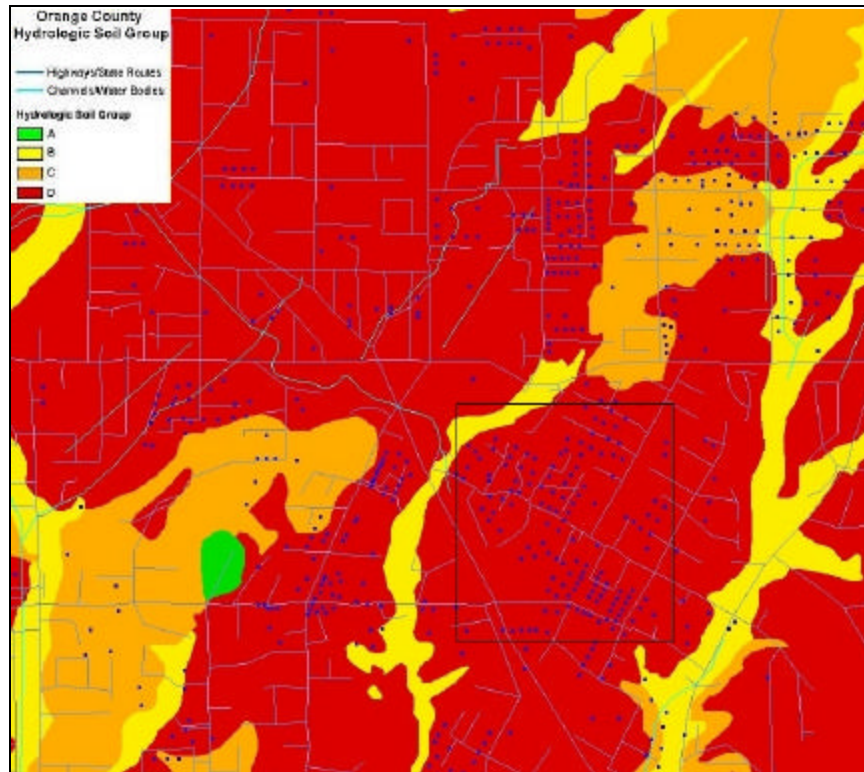

Figure 3-1. The Survey Area within the City of Yorba Linda.

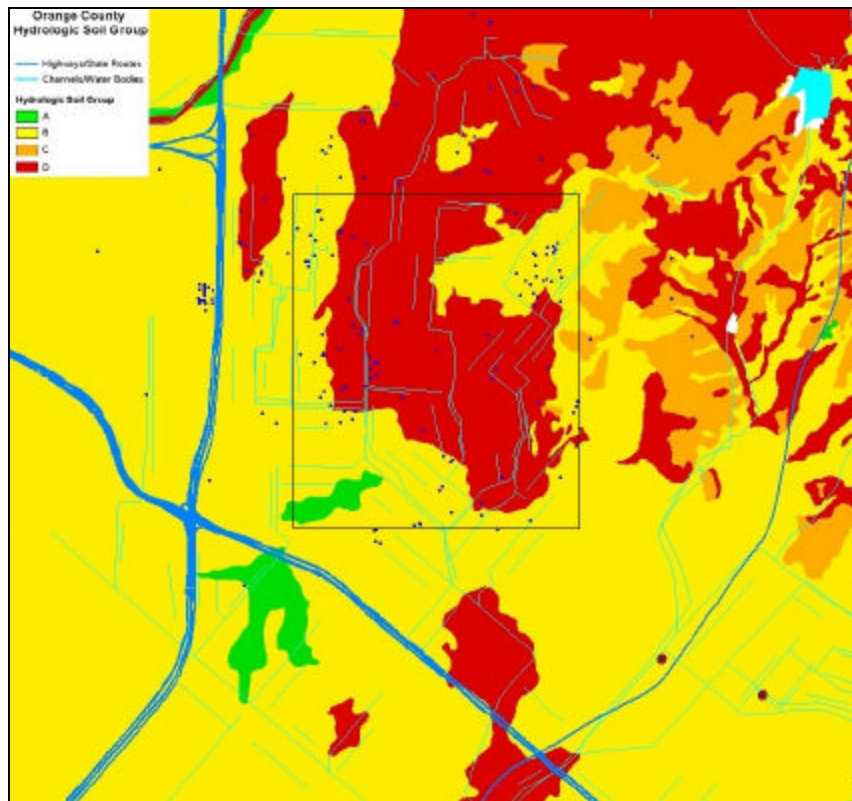

Figure 3-2. The survey area by the City of Tustin and nearby unincorporated area.

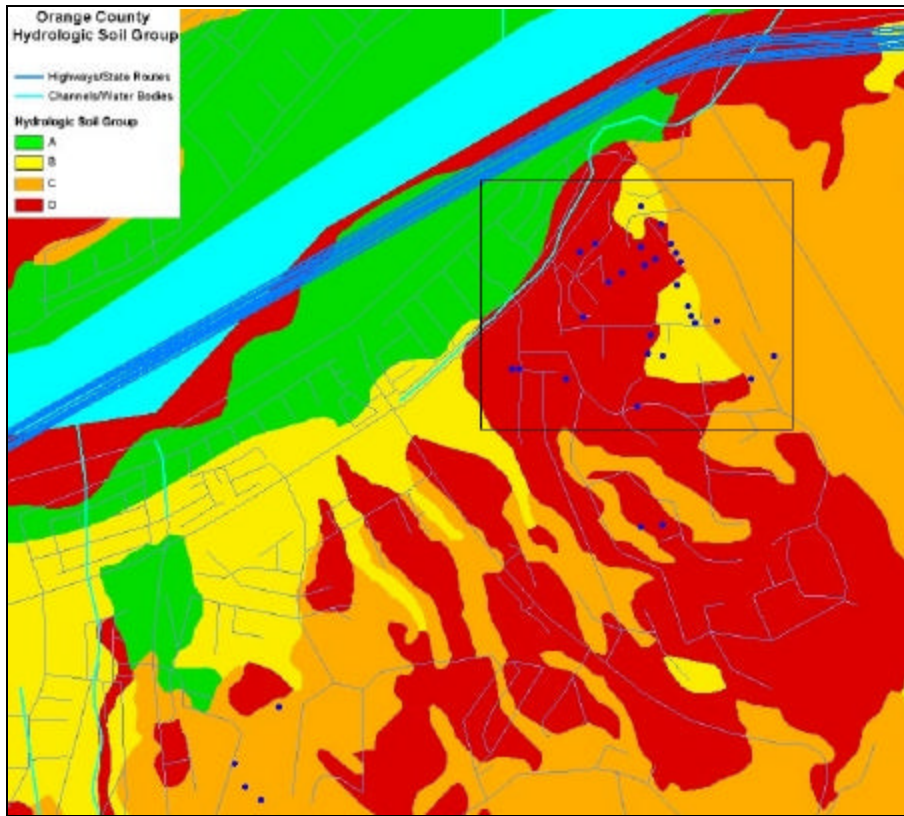

Figure 3-3. The survey area nearby the City of Anaheim.

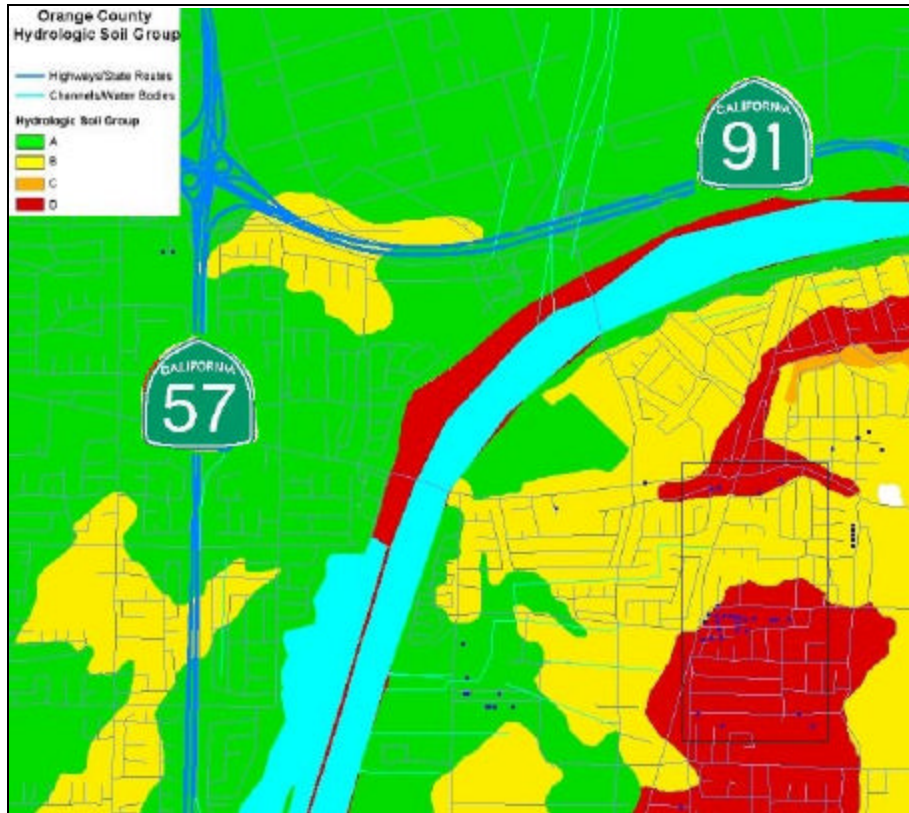

Figure 3-4. The survey area by the City of Orange and nearby unincorporated area.

Table 3-1 provides selected data from the field survey for the four target areas. The information was compiled from the survey results for those respondents that provided information.

Table 3-1 Results of Field Survey of Septic Systems in Orange County – Various Parameters

Survey Area	Year Built			No. Failures	Toilet Backup	Service Frequency (yr)		
	Median	Avg	Range			Median	Avg	Range
Yorba Linda	1961	1963.2	1956-1976	0	2.8	2.8	5.0	1-25
Tustin & UA	1957	1957.5	1953-1963	1*	2.5	2.5	3.5	Never; 0.83-9
Anaheim	1976	1971.3	1952-1990	1	2.8	2.8	4.6	Never, 2-14
Orange & UA	1958	1957.1	1949-1963	0	3.0	3.0	3.2	Never, 0.2-6

*A failure (surface flow/discharge) event that occurred in the past.

Survey respondents were generally interested in the process by which they could connect to the sewer system and the fees required as a part of that connection. Some respondents felt that the connection fees were a significant barrier to a decision to switch to sewer system service if it was available in their area. Some respondents felt that maintenance of the septic system was, in the long run, more economical than sewer service.

The respondents were cooperative and appreciative of receiving information to assist them in the operation and maintenance of their systems. Most respondents serviced their systems in response to problems (i.e., slow flushing toilets, plumbing backups), and about 50% practiced some type of proactive service program.

3.3.1 City of Yorba Linda

Of the 20 contacts made in the city of Yorba Linda, 12 fully responded to the questionnaire, seven homeowners only acknowledged owning a septic system, and one homeowner had switched to sewer system service. Generally, respondents who had recently purchased the residence (within the last 5 years) had little or no knowledge about the system. The median age of the surveyed systems in Yorba Linda was 41 years. Eleven of the 12 participants were not original owners, and three of those 11 did not know the age of their septic system. Three of the 12 survey participants had experienced sewage backup (without surface flow); those who experienced a backup had a septic tank service frequency of about once every 1 to 8 years.

One of the other participants had experienced problems whenever a large storm event occurred; the problems had been resolved by increasing the frequency of septic tank service. Only one participant had had a new septic system installed because the old one was “clogged.” The 12 participants had their septic tanks serviced on an average of once every 5 years, and all participants knew where their septic system was located (9 in the front yard and 3 in the backyard). No failure (surface runoff/discharge) was mentioned by the owners or observed by the investigator in this target area.

3.3.2 City of Tustin and the Adjacent Unincorporated Area

Of the 23 surveys conducted in the city of Tustin and the adjacent unincorporated area, 14 homeowners answered all of the questions in the survey, five homeowners only acknowledged owning a septic system, and five¹ homeowners had switched to sewer system service. Three more surveys than the necessary amount were conducted because of the unusually high number of residents in the database who had switched to sewer system service. The median age of the 14 homes for which all questions in the survey were completed was 45 years. Twelve of the 14 participants were not original owners, and four of those twelve did not know the age of their septic system. Three of the 14 full survey participants had experienced sewage backup, and those three had a septic tank service frequency of about once every 10 months. Two of the 14 participants had collapsed “pits,” and one of the two owners mentioned that he plans to switch service to the sewer system. The 14 respondents had their septic tanks serviced on an average of once every 5 years, and all participants knew where their septic systems were located (13 in the front yard; 1 in the backyard). One homeowner reported a previous failure (with surface runoff/discharge) that resulted from a broken pipe.

Seven of the 14 participants have never had their septic tank serviced, and median and average septic tank service frequency for the remaining participants was once every 2.5 years and 3.5 years, respectively. Three of the seven who never had their septic serviced had just moved to the residences within the last three years, but the remaining four participants had resided at their current locations for the last 26 to 46 years. One of these four participants had not had any problems, while the other three had experienced some problems that may or may not be related to lack of septic tank maintenance. No system failures were noted by the investigator in this target area.

3.3.3 City of Anaheim

Of the 20 surveys conducted in the city of Anaheim, 10 homeowners fully answered the survey questions, eight only acknowledged owning a septic system, and two homeowners had switched to sewer service. The median age of the 10 homes that responded to the questions in the survey was 27 years. Eight of the 10 participants were not original owners, and six of those eight participants did not know the age of their septic systems. Two of the 10 survey participants had experienced sewage backup (both due to a plugged drainfield), and each of them had a septic tank service about once every 2 years. A failure of one septic system was noted during this survey; the owner indicated that a new drainfield was required, and surface flow was noted at the time of the survey; however, the surface flow was infiltrated on the property prior to the effluent reaching a conveyance system. The median and average septic tank service frequencies for the participants were once every 2.8 years and 4.6 years, respectively. All but one of the 10 respondents knew where their septic systems were located (5 in the front yard; 4 in the backyard).

¹ One homeowner had switched to sewer services, but participated in the survey based on previous ownership.

3.3.4 City of Orange and the Adjacent Unincorporated Area

Of the 20 surveys conducted in the city of Orange and the adjacent unincorporated area, 16 homeowners answered the survey questions completely, three acknowledged owning a septic system, and one homeowner had switched to the sewer service. The median age of the 16 homes was 45 years old. Eleven of the 16 participants were not original owners, and seven of those 11 participants did not know the age of their septic system. Five of the 16 survey participants had experienced sewage backup, and those five participants had a septic tank service frequency ranging from about once every 2 months to 3 years. Four participants had never serviced their septic tanks, but none had reported any problems. The four participants who had not had their septic systems serviced had lived in their homes from less than 1 year to more than 40 years. The median and average septic tank service frequency for the remaining 12 participants was once every 3 years. All but one participant knew where their septic systems were located (15 in the front yard; none in the backyard). No system failures were noted by the investigator in this target area.

3.4 Failure Rate Analysis

The failure rate for septic systems in Orange County was estimated from the data obtained in the field investigation. Eighty septic system owners were contacted via field inspection over a period of about 3 weeks from December 23rd to January 10th. During the survey, one system failure was noted out of the 80 contacts made. This represents a failure rate of about 1.25%. Using $N = 80$ and $F = 1.25\%$ in the equation shown below (representing one case of active failure during the inspection), the 95% confidence interval for failure is computed to be 2.5%. The confidence range then for failure based on the survey is from 0 to about 4%. Using a midrange value, this means that at any given time, about 2% of the systems are failing via surface discharge.

A 2% failure rate is consistent with the findings of King et al. (2002) who reported a 1.3% failure rate in a more extensive analysis in Oregon where 389 system were surveyed (failure in the study by King et al. was defined as the observance of surface flow, consistent with the definition in this study). The investigators indicate the calculated failure rate was modest, but consistent with the results of a previous study (Lindbo, et al., 1998) where failure rates were documented at $\leq 5\%$.

The 95% confidence interval for the failure rate of the septic systems determined by the field survey may be estimated as:

$$CI_{95} = \sqrt{\frac{\%F(\%S)}{N}}(2)$$

Where:

CI ₉₅	=	95% confidence interval
F	=	Percent failing
S	=	Percent successful
N	=	Total number of samples

3.4.1 Age

Due to design and construction improvements over the last few decades, septic systems installed before the 1970s “. . . may be inadequately designed by today’s standards.” (Mancl et al., n.d.). There was no correlation between age and failure of the systems in this survey; however, the number of surveys completed relative to the total number of systems was small (80 of about 2,775 total systems). The Anaheim target area reported the fewest surveyed toilet backups despite a reportedly modest septic tank service frequency.

3.4.2 Soil Type

Some septic system failures can be avoided if the soil depth and permeability is evaluated prior to installation. King et al. (2002) reached a conclusion that highly accurate soil assessments during septic system permitting was one of the important factors that contributed to the low failure rates. The survey in this study focused on soil types C and D because of their low permeability. This focus would tend to conservatively bias the results; however, much of the area where septic systems are concentrated is within Group C and D soil categories (see Figure 1-2).

3.5 Loading Model Approach

A loading analysis was conducted to estimate the contribution of constituents of concern of failed septic systems to the total load in the watershed. Using the results of this analysis, it can be determined whether or not additional measures are needed to control the effects of failed septic systems on receiving water quality. The analysis compares the constituent loads from the failed septic systems (that are conveyed to the receiving water) to that of the receiving water load at locations where the beneficial use is of special concern. Historic monitoring data from the County of Orange stormwater program was used to calculate ambient receiving water loads for the selected constituents. Discharge volumes at the selected points of interest were also computed from stormwater program monitoring data for ‘average’ gauged storm events and for dry weather flow.

In the Proposed 2002 Clean Water Act (CWA) Section 303(d) List of Water Quality Limited Segments, Santa Ana River (Reach 3 and 4) and San Diego Creek (Reach 1 and 2) were listed for pathogens and fecal coliform, pesticides, and metals, respectively. Of the pollutant/stressors listed, only pathogens would be expected to be exported in significant quantities from a failed septic system. There is currently a Total Maximum Daily Load (TMDL) in place for pathogens and nutrients in Upper Newport Bay

(downstream of San Diego Creek). Total Kjeldahl Nitrogen (TKN), total coliform and fecal coliform were selected for the load analysis to estimate the potential impact of septic systems on the quality of receiving waters.

Two locations were selected for the loading estimate. For the Santa Ana River watershed, the Santa Ana River at its discharge into the Pacific Ocean was selected since the river mouth is located near a popular swimming beach. For the San Diego Creek watershed, San Diego Creek near Campus Drive was selected because it is at a point near the Creek's discharge into Upper Newport Bay. (See Figure 1-2 for the selected analysis locations.) Upper Newport Bay is impaired for pathogens that have impacted shellfish harvesting. Portions of Upper Newport Bay (Dunes area) are also used for body contact recreation.

Section 4 provides a discussion of the predicted pollutant loadings from failed septic systems within each of the two watersheds. Section 5 discusses the ambient constituent loadings within the two watersheds and compares the septic system loadings to that of the total pollutant loading in the watersheds.

4 SEPTIC SYSTEM POLLUTANT LOADINGS

4.1 Background and Loading Estimation

A conventional soil absorption septic system is estimated to last a minimum of 30 years when properly designed and maintained (Hallahan, 2002). Poorly designed or un-maintained systems can fail or partially fail and introduce pollutants via surfacing and overland flow to surface waters. This section describes the steps taken to estimate the load of TKN and pathogen indicators (total and fecal coliform) from failed septic systems to receiving waters.

4.1.1 Analysis of Septic System Constituent Loading

Overall, the septic system failure rate was assumed to be 2% in any one year (taken as the average of the computed 95% confidence interval from the results of this study).

For the purpose of calculating a load to the receiving water, surface flow from the failed systems was assumed constant with a flow generated for the assumed number of failed systems as previously described. There are 1272 septic systems inventoried in the Santa Ana River watershed and 292 septic systems inventoried in the San Diego Creek watershed (see Appendix F for listing of systems). A 2% hypothetical septic system failure rate translates to 25.4 septic system failures per year in the Santa Ana River watershed and 5.8 per year in the San Diego Creek watershed (See Table 4-1).

The average daily discharge (Q_s) from a failed septic system was assumed to be one-half of the estimated daily per-capita water consumption of the dwelling, assuming three persons per dwelling and excluding consumption for landscape (see Table 4-2). The daily per capita flow from the failed septic system was reduced by half to account for the fact that the septic system would probably only partially fail.

Table 4-1 Estimated Number of Failed Septic Systems

Santa Ana River (SAR) Watershed		San Diego Creek (SDC) Watershed	
Failure rate at any one year	2%	Failure rate at any one year	2 %
No. of septic system in SAR watershed	1272	No. of septic system in SDC watershed	292
No. of failed septic systems in 1 year	25.4	No. of failed septic systems in 1 year	5.8

Table 4-2 Estimated Daily Wastewater Flows for a Single-Family Dwelling

Estimated Daily Flow, (gal/day)	
Per capita water consumption*	75
Using 3 persons per dwelling	225
Assume a failed septic system only discharges 50% of the per capita daily water usage (Q)	112.5

* Goldstein and Moberg, 1973

Two assessment scenarios, representing the dry season and wet season, were examined in the load analysis. During the dry season (May 1st through September 30th), it was assumed that the discharge from the failed septic systems would be different (reduced flow to the receiving water) as compared to the wet season: infiltration and evaporation of surface discharge would be significantly higher during the dry season as compared to the wet season. Accordingly, for dry weather load assessment, 50% of the surface flow from a failed septic system is assumed to infiltrate and evaporate prior to reaching the primary receiving water. This reduction accounts for the fact that most systems surveyed were in turfed areas, often with often 10 or more feet of buffer area, before reaching a street or other impervious conveyance. During the wet season (October 1st through April 30th), the reduction for infiltration and evaporation was conservatively assumed to be zero, reflecting the potential for saturated soils and consequent relatively efficient runoff to transport the constituent load to a lined conveyance. The constituents of concern used in the analysis reflected the 303(d) list (list of impaired water bodies) and REC-1 beneficial use for the receiving waters. TKN, total coliform (TC), and fecal coliform (FC) were selected for a load analysis. Characteristics of septic system surface effluent are shown in Table 4-3.

Table 4-3 Mean Pollutant Concentration Utilized in Load Calculation

Mean Values of Septic System Pollutant, P_o	
Total Coliform (per 100mL)	10 ^{5.57}
Fecal Coliform (per 100mL)*	10 ^{4.57}
TKN (mg/L) *	44.2

* U.S. EPA, 2002.

Finally, a die-off of bacteria indicators was assumed from the time the effluent was discharged from the failed septic system until it reached the ocean outfall or point of interest. The function used to estimate the die-off was the exponential bacteria decay rate equation:

$$P = P_o * e^{(-kt)}$$

Where:

- k = bacterial decay rate constant, day⁻¹ or d⁻¹
- t = time, day or d
- P_o = initial bacterial population
- P = bacterial population after time t

A conservative decay rate constant (k) of 0.590/day for TC and FC in fresh water was used. This was calculated using a median value of 3.9 days for 90% die-off, and then solved for k with $P/P_o = 0.10$ or 90% die-off (Bartram, et al.).

Travel time for the pathogens to be transported from the failed septic systems to the receiving water and then into the ocean is assumed in both the dry and the wet season to be 14.7 and 7.6 hours for SAR and SDC, respectively. When the travel times are applied to the decay function, a reduction of 30 and 17% in bacterial population is obtained for SAR and SDC, respectively. The travel time is for average conditions (distances) within

the watersheds from the center of mass of the septic system locations and the points of interest in the receiving water, at a velocity of 2 ft/s. The travel velocity of 2 ft/s is a conservative assumption when compared to the results of Southern California Coastal Water Research Project (SCCWRP's) travel time study in Tustin, which was as high as 1.15 ft/s (see Appendix G). Given the uncertainty in the number of hours the pathogens might spend under the sunlight, no additional bacterial die-off function (such as die-off caused sunlight exposure) was applied.

A monthly pollutant-loading model for each of the two seasonal conditions described was developed using the following equation:

$$L = (1 - D) \times (1 - R) \times Q_s \times t \times N \times C \times 3785.412 \times 10^a$$

where:

- L = monthly pollutant load (# of TC/FC or mg of TKN)
- D = % bacterial decay (enter 0 for non-bacterial analysis)
- R = % discharge volume removal by infiltration & evaporation (dry season only)
- Q_s = a failed system's partial daily discharge for 3 persons/dwelling (gal/d)
- t = time (d; 30 days is used to represent a month)
- N = the number of failed septic system in a watershed (#)
- C = mean pollutant concentration (TC/100mL, FC/100mL, or TKN mg/L)
- 3785.412 = units conversion factor from gal/d to mL/d.
- 10^a = units conversion factor from mL/d to L/d, where $a = -3$ for TKN and 0 otherwise

4.2 Failed Septic System Loading Rates

The loading equation and parameters were used to obtain the results listed in Table 4-4 for the Santa Ana River (SAR) assessment location and the San Diego Creek (SDC) assessment location (see Figure 1-1).

Table 4-4 Monthly Constituent Load for Wet and Dry Seasons

Constituent/Indicator	SAR		SDC	
	Dry	Wet	Dry	Wet
TC (MPN/100mL/month)	4.2 x 10 ¹¹	8.5 x 10 ¹¹	1.2 x 10 ¹¹	2.3 x 10 ¹¹
FC (MPN/100mL/month)	4.2 x 10 ¹⁰	8.5 x 10 ¹⁰	1.2 x 10 ¹⁰	2.3 x 10 ¹⁰
TKN (mg/month)	7.2 x 10 ⁴	1.4 x 10 ⁵	1.6x 10 ⁴	3.3 x 10 ⁴

5 WATERSHED IMPACT ASSESSMENT

5.1 Watershed Constituent Contribution

The Water Quality section of the County of Orange Health Care Agency was the source for bacterial monitoring data for each of the two study watersheds. A stream gage and a bacterial sampling station at the intersection of Santa Ana River and Imperial Highway provided the local data for the Santa Ana watershed. The local monitoring data for the San Diego Creek watershed for stream flow and indicator bacteria were collected at the intersection of San Diego Creek and Campus Drive from an existing sampling station. The mean value for each month was determined and then grouped for the analysis as either 'dry' or 'wet' season. Various mean monthly parameters for the dry and wet seasons are shown in Table 5-1.

Table 5-1 Mean Monthly Monitoring Data

Mean Monitoring Data	SAR ¹		SDC ²	
	Dry	Wet	Dry	Wet
Avg. stream flow (cfs)	80	303	13.3	64.2
Avg. TC (MPN/100mL/month) ³	100466	38155	18141	13245
Avg. FC (MPN/100mL/month) ³	275	1025	389	1322
Avg. TKN (mg/L/month)	0.63	0.93	1.68	2.04

¹Based on 1998-1999 Orange County Water District (OCWD) data

²Based on 2001 TMDL report from the County and co-permittee.

³SAR is 303(d) listed for pathogens within Reach 3 (Prado Dam to Mission Blvd. in Riverside County).

5.1.1 Watershed Load

Given the average monthly concentrations in dry and wet seasons (Table 5-1) for the indicators/constituents, a watershed load was calculated for SAR and SDC watersheds (see Table 5-2). The values given in Table 5-2 were computed based on average discharges from monitoring data during the years 1998-1999 for SAR and 2000-2001 for SDC, multiplied by the concentrations shown in Table 5-1.

Table 5-2 Watershed Load for Selected Constituents – Santa Ana River Watershed and San Diego Creek Watershed

Watershed Loading	SAR		SDC	
	Dry	Wet	Dry	Wet
Total Coliform	5.9×10^{15}	8.5×10^{15}	1.8×10^{14}	6.2×10^{14}
Fecal Coliform	1.6×10^{13}	2.3×10^{14}	3.8×10^{12}	6.2×10^{13}
TKN (mg)	3.7×10^9	2.1×10^{10}	1.6×10^9	9.6×10^9

Note: Coliform units in MPN/100 ml.

5.2 Septic System Loading Analysis

The loads computed in Table 4-4 (failed septic system loads) were divided by the estimated total watershed load provided in Table 5-2 to determine the relative contribution of the septic systems to the overall watershed load for the selected constituents/indicators. Table 5-3 provides the results of this comparison.

Table 5-3 Estimated Failed Septic System Loads as a Percentage of Total Watershed Load for Selected Constituents

Constituent	SAR		SDC	
	Dry, %	Wet, %	Dry, %	Wet, %
Total Coliform	0.007	0.010	0.065	0.037
Fecal Coliform	0.262	0.037	0.304	0.037
TKN (mg)	0.002	0.001	0.001	0.0003

Note: Coliform units in MPN/100 ml.

Table 5-3 shows that overall failed septic systems are not a significant source of pathogen indicator loading to the watersheds that were studied. Dry season pollutant/indicator contribution may be slightly higher than in the wet season because of a reduced receiving water flow. The contribution of TKN to the San Diego Creek and Santa Ana River watersheds from failing systems is shown not to be significant.

The assumptions used in this analysis may be considered conservative, particularly the estimates of flow from a failed septic system. Nevertheless, it is reasonable to assume that failed septic systems can contribute to pathogen indicator loading when septic system failures occur in Orange County watersheds.

Additional investigation relative to the rate of discharge from failed septic systems, the rate of discharge from a failed system that reaches an impervious conveyance, and the quality of surface discharge from a failed septic system would be desirable. The results of the Orange County assessment could be better interpreted with more systematic research data on septic system failures. Finally, a prompt response by the appropriate public health jurisdiction and subsequent septic system site-specific corrections are required regardless of the septic system total loading findings, since septic system failures constitute a direct localized human health concern.

6 CONCLUSIONS

The objectives of this study were to develop an inventory/database of the septic systems in Orange County, and to assess the potential impact of failing septic systems on receiving water quality. Septic systems are widely dispersed throughout Orange County but are located in the highest concentrations in the Santa Ana River watershed. The potential impact of failing septic systems was assessed at the mouth of the Santa Ana River with the Pacific Ocean, and in Upper Newport Bay where impacts to REC-1 beneficial use and shellfish harvesting are of particular practical significance.

The final inventory/database lists over 2776 active septic systems in Orange County. The failure rate for septic systems in Orange County was estimated through field investigation. Failure of a septic system was defined as the observance of surface flow during the inspection. Other information was also gathered from the homeowners during the field survey, and an educational pamphlet regarding operation and maintenance of septic system was left with each homeowner who was contacted.

Of the eighty field surveys that were conducted, one failed system was noted, or 1.25% of the systems surveyed. The findings were very similar to those from other more comprehensive surveys found in a literature review. King et al (2002) surveyed performance of 389 septic systems in Oregon based on on a similar surface flow criterion of failure, and reported a 1.3% failure rate.

King et al. further evaluated each of the failed systems to determine the cause of failure using a system first established by Adams et al., (1988). The analysis determined that the observed failures were primarily due to poor operation and maintenance (O&M) at the sites. Excessive water use (or insufficient system capacity) was also determined to be a potential contributing factor, but the authors stressed that inadequate O&M at the sites was the primary failure mechanism.

A load model was developed for two Orange County watersheds to estimate the relative contribution (load) of pathogen indicators in the receiving waters. Two cases were evaluated in each watershed: dry and wet weather. The results of the analysis show that the load from the failed septic systems in any given year is a very marginal contributor for pathogen indicators and is insignificant for TKN.

The estimated relative contribution of pathogen indicators to receiving waters from septic systems is an indication that this source may be considered a low priority for the implementation of management practices. However, this finding does not diminish the need for effective on-site corrections in those instances where seepage of inadequately treated effluent is observed leaving the property and constitutes a clear and immediate public health hazard. Correction of these situations would also effectively serve to secondarily protect the beneficial uses of potential downstream receiving waters.

The database developed for this study could be used by the County and co-permittees to initiate a direct-mail education program to homeowners who use septic systems. As

noted by King et al., lack of O&M by the homeowner was determined to be the primary cause of failure. The information handout developed as a part of this study describing O&M tips may be used as a part of the information included in the mailer. Other potential handout information would include the appropriate agency contact to determine if sewer system service is available to the homeowner, and a discussion relative to the system connection cost and annual fee associated with the service. It is estimated that such an informational program might reduce system failure incidence by 50%.

Finally, the information provided to homeowners could also include a method by which they can notify the County or permittee if they connect to the sewer system. With this information, the septic system database can be maintained and the number of systems tracked as an analysis tool. An option would be to forward an information package to septic system owners biannually to serve as a reminder for the homeowner for septic system maintenance, keep pace with change of ownership, and better maintain the septic system database.

A more aggressive inspection and enforcement program could include the following elements:

- Identify locations of all systems on individual properties.
- Regularly inspect each system for integrity and function.
- Review pumping records.
- Require upgrades to bring older systems into compliance with current codes.
- Establish minimum setbacks from streams.
- Establish maintenance requirements (pumping).
- Require leak alarms.
- Establish enforcement schedules and penalties.

However, such an inspection and enforcement program is not recommended at this time unless a location in Orange County is identified where septic systems are a larger contributor to the overall load in a specific stream segment than was revealed in the survey. Further, as sewer system service reaches rural areas and as homeowners connect to the County's sewer system where service is available, the number of septic system failures would be expected to decline.

7 REFERENCES

- Adams, A., et. al., FACTSS: Failure Analysis Chart for Troubleshooting Septic Systems. In: D. Seivers (ed.) On-site Wastewater Treatment: Proceedings of the 8th International Symposium on Individual and Small Community Sewage Systems, St. Joseph, MI, ASAE. March 8-10, Orlando, Fla.
- Bartram, J. and Rees, G., 2000. "Monitoring Bathing Waters," E&FN Spon, New York, p 179.
- Goldstein, S. N. and Moberg, W. J. 1973. Wastewater Treatment Systems for Rural Communities. Commission on Rural Water. National Demonstration Water Project, Washington, DC pp 39-42.
- Hallahan, Dennis F., 2002. WEM, October, p 33.
- King, L. D., et al., 2002. "Surface Failure Rates of Chamber and Traditional Aggregate-Laden Trenches in Oregon," *Small Flows Quarterly*, Fall, vol. 3, no. 4, pp 27-35.
- Lindbo, D. L., et al., 1998. "Performance of Sand Lined Trench and Conventional Systems within a Management Entity." In: D. Sievers (ed.). On-site Wastewater Treatment: Proceedings of the 8th International Symposium on Individual and Small Community Sewage Systems. March 8-10. Orlando, FL. St. Joseph, MI: ASAE. Pp. 177-185.
- Mancl, K., Slater, B., (n.d.). Ohio State University Extension Fact Sheet AEX-741-00 Columbus, OH, pp 1-2.
- Ross, Jill A., 2000. *Small Flows Quarterly*, Spring, vol 1, no. 2, p 10.
- United States Environmental Protection Agency (EPA), 1994. *Guide to Septage Treatment and Disposal* (EPA/625/R-94/002).
- United States Environmental Protection Agency (EPA), 2002. *Onsite Wastewater Treatment Systems Manual* (EPA/625/R-00/008).

Web References

- Nutrient TMDL Annual Report 11-2001, Tables 2 and 3.
(http://www.ocwatersheds.com/watersheds/pdfs/Nutrient_TMDL_Annual_Report_11_01.pdf)
- Fecal Coliform 2001 Annual Data Report, Table 1.
(http://www.ocwatersheds.com/watersheds/pdfs/TMDL_FecalColiform2001AnnualDataReport.pdf)

Proposed 2002 Clean Water Act (CWA) Section 303(d) List of Water Quality Limited
Segments
(http://www.swrcb.ca.gov/tmdl/docs/draft_2002_cwa_303d_list_011303.pdf)

GLOSSARY

- **Best Management Practice**

Best practical and economically achievable measures to control the addition of pollutants to the waters of the United States through the application of pollution control practices, technologies, processes, siting criteria, operating methods, or other alternatives.

- **Clean Water Act and Amendments**

The Federal Pollution Control Act (Public Law 92-500), as amended (33 U.S.C. 1251 et seq.). Federal regulation mandating a National Pollutant Discharge Elimination System permit for discharges into the Waters of the United States. The goals of the act are to restore and maintain the chemical, physical and biological integrity of the nation's waters.

- **Constituent**

A substance found in dissolved, colloidal, or particulate form in water that can be measured as a concentration.

- **Constituent Load**

The quantity of a constituent found in runoff expressed in mass per unit of time. Loads are commonly expressed in units of tons/year or pounds/year.

- **Hydrologic soil type**

Based on the runoff potential, soils are grouped into four hydrologic soil types (A, B, C, or D); soil type A has the lowest runoff potential, while soil type D has the highest.

- **National Pollutant Discharge Elimination System (NPDES) Municipal Stormwater Permit**

A provision of the CWA, section 402, that identifies municipal stormwater as a point source subject to regulation under the NPDES Permits.

- **NPDES Stormwater Program**

The program designed by the Orange County Permittees for compliance with the NPDES permits.

- **Permittees**

The cities of Anaheim, Brea, Buena Park, Costa Mesa, Cypress, Dana Point, Fountain Valley, Fullerton, Garden Grove, Huntington Beach, Irvine, Laguna Beach, Laguna Hills, Laguna Niguel, Laguna Woods, La Habra, La Palma, Lake Forest, Los Alamitos, Mission Viejo, Newport Beach, Orange, Placentia, Rancho Santa Margarita, San Clemente, San Juan Capistrano, Santa Ana, Seal Beach, Stanton, Tustin, Villa Park, Westminster, and Yorba Linda; the County of Orange; and the Orange County Flood Control District and any subsequently incorporated cities that

become subject to the NPDES permit. Each Permittee is individually responsible for the implementation of the program elements within its jurisdiction.

- **Principal Permittee**

The County of Orange is the Permittee designated with the responsibility to manage the NPDES Municipal Stormwater Program on behalf of the Permittees.

- **REC-1**

Water contact recreation (REC -1) defines waters that are used for recreational activities involving body contact with water where ingestion of water is reasonably possible (e.g. fishing, surfing, swimming, water-skiing, whitewater activities, etc.).

- **Regional Water Quality Control Boards**

The Santa Ana and San Diego Regional Water Quality Control Boards are agencies that implement and enforce Clean Water Act Section 402(p) NPDES permit requirements, and are issuers and administrators of these permits on behalf of EPA within Orange County.

- **Septic System**

A typical septic system includes a septic tank that traps solids and a soil drain field or leach field that purifies and disperses liquid effluent.

- **Septic system failure**

Observed surface flow at the time of the survey

- **State Water Resources Control Board**

State agency that sets statewide policy for the nine Regional Water Quality Control Boards.

- **Target Areas [Selected Areas]**

The four target areas chosen for field assessment of septic systems, including the City of Yorba Linda, City of Orange and adjacent unincorporated area; City of Anaheim; and City of Tustin and the adjacent unincorporated area.

- **Total Kjeldahl nitrogen (TKN)**

An analytical method for determining total organic nitrogen and ammonia.

- **Total Maximum Daily Loads (TMDL)**

A written, quantitative plan and analysis for attaining and maintaining water quality standards in all seasons for a specific waterbody and pollutant.

- **Total Watershed Load**

An estimation of the contribution of constituents of concern (i.e., of failed septic systems) to the total load in the watershed.

APPENDIX A

Survey Forms

County of Orange Septic System Survey

The proposed survey is presented below: Questions will be asked verbally and the answers recorded later. The property address and ARN will be recorded.

Introductory Statement

Introduce ourselves to resident as representatives from RBF Consulting, working for Orange County with the knowledge and concurrence of the local jurisdiction. We are conducting a survey of septic systems in Orange County in order to determine the extent to which systems are currently meeting homeowner/resident treatment and reliability needs. Along with the survey, we are also providing some operation and maintenance tips.

(We will have our own business cards, as well as those of County's project manager, and of the local jurisdiction representative, should residents wish to learn more about the survey.)

Responses to the survey will be kept anonymous, and the survey will take just a few minutes to complete.

Q1	Do you own a septic system? (Y or N)
Q2	What is the approximate age of your septic system?
Q3a	Have you had problems with your septic system? (Y or N)
Q3b	(If no to Q3a, then skip to Q6) Could you describe the problem?
Q3c	(If no to Q3a, then skip to Q6) Were repairs or upgrades required? (Y or N)
Q4	When was the last time you serviced your septic tank?
Q5	Where is your septic tank or drainfield located? (Front or backyard)
Q6	How long have you lived here?

Record property address and APN:

APPENDIX B

Public Education Material

Septic System Maintenance

If you own a septic system, it is important that it be properly maintained. On-site septic systems have proven to be a reliable, inexpensive, and long-term method of wastewater treatment as long as homeowners follow a few simple, but important, steps to protect and maintain them. The failure to take these measures may result in reduced treatment performance and potential long-term damage to the system. Following are some maintenance tips for your system.

Septic Tank Pumping

A typical septic system includes a septic tank that traps solids and a soil drain field or leach field that purifies and disperses liquid effluent. It is critical that solids buildup in the tank do not exceed your septic tank's design level, or else solids overflow will damage the leach field. How often you need to pump the solids out of your septic tank depends on three major factors:

1. The number of people in your household;
2. The amount of wastewater generated (based on the number of people in the household and the amount of water used); and
3. The volume of solids in the wastewater (e.g., using a garbage disposal will increase the amount of solids).

Depending on the factors listed above, a maintenance frequency could range anywhere from several months to years, with a typical range being 1 - 5 years. If you do not know the frequency at which your septic tank should be pumped to remove the solids or how to check for solids buildup, please contact your septic system manufacturer or a licensed provider listed in your local Yellow Pages under *Septic Tanks & Systems*. If you experience problems between pump-outs, more frequent maintenance may be necessary, or changes may be needed to your system.

Other Maintenance

Although your septic tank leach field generally does not require maintenance, you should adhere to the following rules to protect and prolong its functional life:

1. Do not drive over the leach field with cars, trucks, or heavy equipment.
2. Do not plant trees or shrubbery in the leach field area, because the roots can get into the lines and plug them.
3. Do not cover the leach field with hard surfaces, such as concrete or asphalt. Grass is the best cover, because it will help prevent erosion and help remove excess water.
4. Do divert surface runoff water from roofs, patios, driveways, and other areas away from the leach field.
5. Do not pave, build over, or otherwise limit relatively straightforward access to the septic tank.

Homeowners wanting to take good care of their septic systems should make note of the certain items that should never be flushed down the drain or toilet.

The following items can clog pumps (if you have them, most systems do not) and pipes or can overtax/destroy the biological processes taking place within your septic system:

- hair combings
- coffee grounds
- dental floss
- disposable diapers
- kitty litter
- sanitary napkins
- tampons
- cigarette butts
- condoms
- gauze bandages
- fat, grease, or oil
- paper towels

APPENDIX C

Survey Results

CITY OF YORBA LINDA

Street Number/Name	Zip Code	Yr_built	Q1	Q2	Q3	Q3b;Q3c	Q4	Q5	Q6
18911 VIA SERENO	92886	1975	Switched						
5388 OHIO	92886	1966	Y						
5279 TEDFORD	92886	1980	Y						
18911 CAMINO VERDE	92886	1956	Y	NA	Y	Sewage backup	3	Front	8
5442 CHERRYLEE	92886	1957	Y	50	N		25	Back	25
18880 VIA SERENO	92886	1960	Y						
18901 CAMINO VERDE	92886	1961	Y	35	N		2	Front	35
5141 LOS ALTOS	92886	1961	Y	NA	N		2.5	Back	2.5
5571 FIRCREST	92886	1961	Y						
5522 PEBBLE BEACH	92886	1961	Y						
5531 PEBBLE BEACH	92886	1961	Y						
5532 PEBBLE BEACH	92886	1961	Y	45	N		7	Front	22
5531 TAMMARISK	92886	1961	Y	40	Y	Sewage backup	1	Front	12
5552 TAMMA RISK	92886	1961	y						
5561 TAMMARISK	92886	1961	Y	5	Y	Clogged; new system installed	3	Front	6
5562 TAMMARISK	92886	1961	Y	40	Y	Backup in '94; installed pump access	8	Front	12
5192 MOUNTAIN VIEW	92886	1962	Y	40	Y	Large storms flooded the septic system; increased pump frequency	3	Back	40
5521 TAMMARISK	92886	1963	Y						
18891 VIA ENCANTO	92886	1966	Y	37	N		2.5	Front	3
18856 VIA SERENO	92886	1975	Y	38	N		1	Front	1
5230 TEDFORD	92886	1976	Y	NA	N		2	Front	2
5583 PEBBLE BEACH	92886	1959	Y						

CITY OF TUSTIN AND UNINCORPORATED AREAS

Street_Number/Street Name	City	Zip code	Yr_bult	Q1	Q2	Q3	Q3b;Q3c	Q4	Q5	Q6
1371 KENNETH	TUSTIN	92780	1954	switched	40	Y	Sewage backup in toilets; switched	never	Front	46
18121 THEODORA	TUSTIN	92780	1955	switched						
17921 BIGELOW	TUSTIN	92780	1959	switched						
1432 CAMEO	TUSTIN	92780		switched						
18151 BENETA	TUSTIN	92780		switched						
18211 LEON	TUSTIN	92780	1953	Y	50	N		2	Front	0.25
1431 KENNETH	TUSTIN	92780	1954	Y	NA	N		never	Front	3
13032 RED HILL	TUSTIN	92780	1954	Y	40	N		3	Front	8
14721 LIVINGSTON	TUSTIN	92780	1955	Y						
17651 FIESTA		92780	1955	Y	45	Y	Pit collapsed; going to switch to sewer	never	Front	41
17962 THEODORA	TUSTIN	92780	1955	Y						
18132 NORWOOD PARK	TUSTIN	92780	1955	Y	40	N		5	Back	10
1832 IRVINE	TUSTIN	92780	1957	Y	40	Y	Sewage backup in toilets	0.833	Front	15
13062 RED HILL	TUSTIN	92780	1957	Y	45	N		never	Front	3
14562 LIVINGSTON	TUSTIN	92780	1957	Y						
14172 LAMBETH		92780	1958	Y						
17821 WELLINGTON	TUSTIN	92780	1958	Y	45	Y	Clogged/sewage backup	9	Front	18
17965 WELLINGTON	TUSTIN	92780	1960	Y	40	N		NA	NA	10
1661 MELVIN	TUSTIN	92780	1961	Y	41	Y	Lid of the tank collapsed	never	Front	0.33
1452 LANCE	TUSTIN	92780	1962	Y	40	Y	Surface flow from broken pipe at front yard; repaired	never	Front	26
14361 CLARISSA	TUSTIN	92780	1962	Y	40	N		2	Front	15
14082 MATRYCE	TUSTIN	92780	1963	Y	40	N	(switched in Oct, 2002)	never	Front	40
14342 CLARISSA	TUSTIN	92780	1963	Y						

CITY OF ANAHEIM

Street_Number/Street Name	Zip Code	Yr_bult	Q1	Q2	Q3	Q3b;Q3c	Q4	Q5	Q6
181 POSSUM HOLW	92808	1976	switched						
123 DERBY	92808	1979	switched 1998						
7707 AUTRY	92808	1965	Y						
7710 AUTRY	92808		Y						
109 EUCALYPTUS	92808	1964	Y	25	Y	Drainfield plugged 0.5years ago; new one soon; surface flow noticed	2.5	Front	3.0
136 EUCALYPTUS	92808	1979	Y						
142 EUCALYPTUS	92808	1980	Y						
157 EUCALYPTUS	92808	1979	Y						
162 EUCALYPTUS	92808	1980	Y						
165 EUCALYPTUS	92808	1978	Y	NA	N		8	Back	16.0
195 EUCALYPTUS	92808	1948	Y						
200 EUCALYPTUS	92808	1990	Y	12	N		Never	NA	8.5
202 EUCALYPTUS	92808	1978	Y	4.5	N		2	Back	4.5
150 MOHLER	92808	1957	Y	NA	N		3	Back	3.0
160 MOHLER	92808	1952	Y	55	N	New drainfield installed by old owners before selling	Never	Back	1.5
180 POSSUM HOLW	92808	1975	Y	27	Y	Drainfield a bit plugged	2	Front	27.0
190 POSSUM HOLW	92808	1976	Y	25	N		3	Front	25.0
191 POSSUM HOLW	92808	1976	Y						
100 SADDLEBACK	92808	1979	Y	NA	N		2.5	Back	2.5
7695 SILVER DOLLAR	92808	1964	Y	NA	Y	Septic tank collapsed when a drive way was paved	14	Front	18.0

CITY OF ORANGE

Street_No/Street_Name	Zip Code	Yr built	Q1	Q2	Q3	Q3b;Q3c	Q4	Q5	Q6
726 Cumberland	City Orng	1957	Switched	NA	Y	Clogged in 2000; service needed	2	NA	3
16382 HEIM	92865	1956	Y	NA	Y	Sewage backup; pump service req'd	0.5	Front	40
16372 HEIM	92865	1955	Y	48	N		5	Front	48
16342 HEIM	92865	1955	Y	1	N	New septic system installed during remodeling	3	Front	15
16322 HEIM	92865	1953	Y	48	Y	Ground saturated/backup; serviced	3	Front	48
16331 FELLOWS	92865	1956	Y	40	N		Never	Front	41
16332 FELLOWS	92865	1959	Y	3	Y	Drainfield issues; new one installed 3yr ago	3	Front	43
16311 FELLOWS	92865	1961	Y						
16316 FELLOWS	92865	1963	Y	NA	N		Never	Front	16
16322 FELLOWS	92865	1960	Y						
16392 HEIM	92865	1955	Y						
16422 HEIM	92865	1955	Y	5	N	40yr old system replaced	3	Front	23
16522 HEIM	92865	1949	Y	NA	N		6	Front	25
519 CUMBERLAND	92865	1962	Y	NA	N	last serviced yr 2000	5	Front	7
703 Cumberland	City Orng	1961	Y	NA	Y	Sewage backup in toilets (Yr 1999)	3	F	19
727 Cumberland	City Orng	1960	Y						
849 Cumberland	City Orng	1958	Y	40	N		Never	F	0.25
910 Cumberland	City Orng	1958	Y	50	N		5	F	16
935 Cumberland	City Orng	1958	Y	47	Y	Clogged; service needed	0.17	F	47
1142 Cumberland	City Orng	1959	Y	NA	N		Never	F	0.25

APPENDIX D

Septic System Inventory/Database

Table D.1
Septic System Location Data Dictionary
(ArcView shapefile name: septictankapr103final.shp)

Attribute	Septic System Identifications
JURISDICTI	City name
STREET_NO	Street number
NAME	Street name
APN	Assessor Parcel Number
WATERSHED_	Watershed name

(Note: 24"x36" septic system location map is placed at the end of this report)

JURISDICTION	STREET_NO	NAME	APN	WATERSHED
ANAHEIM	7707	AUTRY	358-321-07	Lower Santa Ana River
ANAHEIM	7710	AUTRY	358-321-08	Lower Santa Ana River
ANAHEIM	2380	BROADWAY	127-121-34	Carbon Creek
ANAHEIM	221	BROOKHURST	071-181-07	Carbon Creek
ANAHEIM	518	CHERRY TREE	083-020-32	Carbon Creek
ANAHEIM	519	CHERRY TREE	083-020-22	Carbon Creek
ANAHEIM	426	COUNTRY HILL	356-131-06	Lower Santa Ana River
ANAHEIM	341	COYOTE	356-101-16	Lower Santa Ana River
ANAHEIM	350	COYOTE	356-101-14	Lower Santa Ana River
ANAHEIM	5324	CRESTHILL	343-242-09	Lower Santa Ana River
ANAHEIM	5336	CRESTHILL	343-431-03	Lower Santa Ana River
ANAHEIM	5386	CRESTHILL	343-431-11	Lower Santa Ana River
ANAHEIM	5392	CRESTHILL	343-431-12	Lower Santa Ana River
ANAHEIM	135	DALE	126-012-13	Carbon Creek
ANAHEIM	101	EUCALYPTUS	358-301-03	Lower Santa Ana River
ANAHEIM	108	EUCALYPTUS	358-321-06	Lower Santa Ana River
ANAHEIM	109	EUCALYPTUS	358-301-02	Lower Santa Ana River
ANAHEIM	132	EUCALYPTUS	356-221-37	Lower Santa Ana River
ANAHEIM	136	EUCALYPTUS	356-221-38	Lower Santa Ana River
ANAHEIM	142	EUCALYPTUS	356-221-35	Lower Santa Ana River
ANAHEIM	148	EUCALYPTUS	356-221-36	Lower Santa Ana River
ANAHEIM	152	EUCALYPTUS	356-221-53	Lower Santa Ana River
ANAHEIM	157	EUCALYPTUS	356-221-31	Lower Santa Ana River
ANAHEIM	162	EUCALYPTUS	356-221-52	Lower Santa Ana River
ANAHEIM	165	EUCALYPTUS	356-221-30	Lower Santa Ana River
ANAHEIM	175	EUCALYPTUS	356-221-32	Lower Santa Ana River
ANAHEIM	185	EUCALYPTUS	356-221-33	Lower Santa Ana River
ANAHEIM	195	EUCALYPTUS	356-221-34	Lower Santa Ana River
ANAHEIM	200	EUCALYPTUS	356-221-56	Lower Santa Ana River
ANAHEIM	202	EUCALYPTUS	356-221-07	Lower Santa Ana River
ANAHEIM	202	EUCALYPTUS	356-221-57	Lower Santa Ana River
ANAHEIM	222	EUCALYPTUS	356-221-08	Lower Santa Ana River
ANAHEIM	242	EUCALYPTUS	356-221-10	Lower Santa Ana River
ANAHEIM	7690	EUCALYPTUS	358-321-12	Lower Santa Ana River
ANAHEIM	111	GRAND	135-283-06	Carbon Creek
ANAHEIM	2850	GRETTA	344-061-16	Lower Santa Ana River
ANAHEIM	300	HENNING	356-261-07	Lower Santa Ana River
ANAHEIM	361	HENNING	356-401-02	Lower Santa Ana River
ANAHEIM	365	HENNING	356-401-03	Lower Santa Ana River
ANAHEIM	381	HENNING	356-401-05	Lower Santa Ana River
ANAHEIM	391	HENNING	356-401-11	Lower Santa Ana River
ANAHEIM	1845	HOLBROOK	343-201-01	Lower Santa Ana River
ANAHEIM	6591	JEFFERSON	345-161-04	Lower Santa Ana River
ANAHEIM	1920	KELLOGG	343-231-04	Lower Santa Ana River
ANAHEIM	2323	MANCHESTER	137-451-24	Los Alamitos/East Garden Grove/Bolsa Chica
ANAHEIM	6991	MARTINEZ	356-311-07	Lower Santa Ana River
ANAHEIM	1631	MELLS	129-361-21	Los Alamitos/East Garden Grove/Bolsa Chica
ANAHEIM	150	MOHLER	358-124-05	Lower Santa Ana River
ANAHEIM	150	MOHLER	356-311-11	Lower Santa Ana River
ANAHEIM	160	MOHLER	356-311-10	Lower Santa Ana River
ANAHEIM	170	MOHLER	356-311-09	Lower Santa Ana River
ANAHEIM	1825	ORANGE	128-121-17	Carbon Creek
ANAHEIM	1825	ORANGE	128-121-02	Carbon Creek
ANAHEIM	1825	ORANGE	128-121-14	Carbon Creek
ANAHEIM	1825	ORANGE	128-121-16	Carbon Creek
ANAHEIM	2820	ORANGE	126-152-02	Carbon Creek
ANAHEIM	3000	ORANGETHORPE	070-751-01	San Gabriel River/Coyote Creek
ANAHEIM	4501	ORANGETHORPE	343-351-60	Lower Santa Ana River
ANAHEIM	1516	ORANGEWOOD	090-514-24	Los Alamitos/East Garden Grove/Bolsa Chica
ANAHEIM	5191	PASEO DE GRACE	343-231-67	Lower Santa Ana River
ANAHEIM	411	PERALTA HILLS	361-252-02	Lower Santa Ana River
ANAHEIM	515	PERALTA HILLS	361-242-04	Lower Santa Ana River
ANAHEIM	531	PERALTA HILLS	361-242-02	Lower Santa Ana River
ANAHEIM	561	PERALTA HILLS	361-171-07	Lower Santa Ana River
ANAHEIM	571	PERALTA HILLS	361-232-01	Lower Santa Ana River
ANAHEIM	777	PERALTA HILLS	361-202-27	Lower Santa Ana River
ANAHEIM	190	POSSUM	356-221-17	Lower Santa Ana River

JURISDICTION	STREET_NO	NAME	APN	WATERSHED
ANAHEIM	191	POSSUM	356-221-18	Lower Santa Ana River
ANAHEIM	180	POSSUM HOLW	356-221-16	Lower Santa Ana River
ANAHEIM	100	SADDLEBACK	358-301-04	Lower Santa Ana River
ANAHEIM	7655	SILVER DOLLAR	358-301-07	Lower Santa Ana River
ANAHEIM	7665	SILVER DOLLAR	358-321-16	Lower Santa Ana River
ANAHEIM	7685	SILVER DOLLAR	358-321-14	Lower Santa Ana River
ANAHEIM	7695	SILVER DOLLAR	358-321-13	Lower Santa Ana River
ANAHEIM	3180	TYLER	135-221-01	Carbon Creek
ANAHEIM	623	WESTERN	079-631-27	Carbon Creek
ANAHEIM	851	WESTERN	079-441-10	Carbon Creek
ANAHEIM	905	WESTERN	079-441-11	Carbon Creek
ANAHEIM	241	WIIDAN	356-071-23	Lower Santa Ana River
BREA	1361	BEXLEY	304-191-12	San Gabriel River/Coyote Creek
BREA	1362	BEXLEY	304-191-25	San Gabriel River/Coyote Creek
BREA	1381	BEXLEY	304-191-13	San Gabriel River/Coyote Creek
BREA	1382	BEXLEY	304-191-24	San Gabriel River/Coyote Creek
BREA	1402	BEXLEY	304-191-23	San Gabriel River/Coyote Creek
BREA	1421	BEXLEY	304-191-14	San Gabriel River/Coyote Creek
BREA	1431	BEXLEY	304-191-15	San Gabriel River/Coyote Creek
BREA	1440	BEXLEY	304-191-21	San Gabriel River/Coyote Creek
BREA	1441	BEXLEY	304-191-07	San Gabriel River/Coyote Creek
BREA	1444	BEXLEY	304-191-22	San Gabriel River/Coyote Creek
BREA	1462	BEXLEY	304-191-16	San Gabriel River/Coyote Creek
BREA	6751	CARBON CANYON	315-091-06	Lower Santa Ana River
BREA	7351	CARBON CANYON	312-031-02	Lower Santa Ana River
BREA	3730	MAUNA LOA	322-022-03	Lower Santa Ana River
BREA	1190	PUNTE	304-202-29	San Gabriel River/Coyote Creek
BREA	No NO	UNKNOWN ADDRESS	304-202-28	San Gabriel River/Coyote Creek
BREA	12551	WHITTIER	304-191-17	San Gabriel River/Coyote Creek
BREA	12571	WHITTIER	304-191-18	San Gabriel River/Coyote Creek
BREA	12583	WHITTIER	304-191-20	San Gabriel River/Coyote Creek
BREA	12585	WHITTIER	304-191-31	San Gabriel River/Coyote Creek
BREA	12591	WHITTIER	304-191-33	San Gabriel River/Coyote Creek
BUENA PARK	8401	PIERCE	135-051-03	Carbon Creek
BUENA PARK	6851	STANTON	276-322-23	San Gabriel River/Coyote Creek
COSTA MESA	1010	18TH	424-331-07	Talbert Channel/Greenville Banning
COSTA MESA	2515	ELDEN	439-171-38	East Costa Mesa/Newport Beach
COSTA MESA	492	FLOWER	117-341-19	East Costa Mesa/Newport Beach
COSTA MESA	2191	RURAL	426-121-24	San Diego Creek
DANA POINT	34311	COAST	682-165-01	San Juan Creek
DANA POINT	34363	DANA STRAND	672-291-04	San Juan Creek
DANA POINT	32741	DEL OBISPO	673-191-02	San Juan Creek
DANA POINT	No NO	PROJECT 931-54	672-291-06	San Juan Creek
DANA POINT	No NO	PROJECT 933-60	672-291-05	San Juan Creek
DANA POINT	No NO	PROJECT 933-60	672-291-39	San Juan Creek
DANA POINT	No NO	UNKNOWN ADDRESS	672-291-40	San Juan Creek
FOUNTAIN VALLEY	17235	NEWHOPE	169-391-01	Talbert Channel/Greenville Banning
FULLERTON	1830	ACACIA	285-181-04	San Gabriel River/Coyote Creek
FULLERTON	508	GREEN ACRE	028-472-32	San Gabriel River/Coyote Creek
FULLERTON	1061	LA MESA	028-091-02	San Gabriel River/Coyote Creek
FULLERTON	1077	LA MESA	028-091-01	San Gabriel River/Coyote Creek
FULLERTON	1085	LA MESA	028-081-23	San Gabriel River/Coyote Creek
FULLERTON	1113	LA MESA	028-120-02	San Gabriel River/Coyote Creek
FULLERTON	3110	LAS FALDAS	293-271-25	San Gabriel River/Coyote Creek
FULLERTON	3120	LAS FALDAS	293-271-24	San Gabriel River/Coyote Creek
FULLERTON	400	LAS PALMAS	293-123-02	San Gabriel River/Coyote Creek
FULLERTON	900	LAS PALMAS	292-371-11	San Gabriel River/Coyote Creek
FULLERTON	1220	LINDA	285-071-08	San Gabriel River/Coyote Creek
FULLERTON	1860	PAGE	071-502-01	San Gabriel River/Coyote Creek
FULLERTON	1870	PAGE	071-502-14	San Gabriel River/Coyote Creek
FULLERTON	1311	RAYMOND	029-133-17	San Gabriel River/Coyote Creek
FULLERTON	1314	RIDGEVIEW	029-362-02	San Gabriel River/Coyote Creek
FULLERTON	1159	VALLEY VIEW	028-081-33	San Gabriel River/Coyote Creek
FULLERTON	1165	VALLEY VIEW	028-081-37	San Gabriel River/Coyote Creek
FULLERTON	1167	VALLEY VIEW	028-081-21	San Gabriel River/Coyote Creek
FULLERTON	1349	WEST	031-331-16	San Gabriel River/Coyote Creek
FULLERTON	1215	WEST VALLEY VIEW DR	028-081-40	San Gabriel River/Coyote Creek

JURISDICTI	STREET_NO	NAME	APN	WATERSHED_
GARDEN GROVE	10071	15TH	099-173-50	Los Alamitos/East Garden Grove/Bolsa Chica
GARDEN GROVE	10132	CHAPMAN	089-432-32	Los Alamitos/East Garden Grove/Bolsa Chica
GARDEN GROVE	9041	CHAPMAN	132-442-29	Los Alamitos/East Garden Grove/Bolsa Chica
GARDEN GROVE	9081	CHAPMAN	132-442-32	Los Alamitos/East Garden Grove/Bolsa Chica
GARDEN GROVE	9101	CHAPMAN	132-442-33	Los Alamitos/East Garden Grove/Bolsa Chica
GARDEN GROVE	12421	EL RANCHO	231-423-11	Los Alamitos/East Garden Grove/Bolsa Chica
GARDEN GROVE	12431	EL RANCHO	231-423-12	Los Alamitos/East Garden Grove/Bolsa Chica
GARDEN GROVE	12441	EL RANCHO	231-423-13	Los Alamitos/East Garden Grove/Bolsa Chica
GARDEN GROVE	12451	EL RANCHO	231-423-14	Los Alamitos/East Garden Grove/Bolsa Chica
GARDEN GROVE	12442	EL REY	231-423-04	Los Alamitos/East Garden Grove/Bolsa Chica
GARDEN GROVE	13871	ELLIOTT	097-302-12	Los Alamitos/East Garden Grove/Bolsa Chica
GARDEN GROVE	13881	ELLIOTT	097-302-11	Los Alamitos/East Garden Grove/Bolsa Chica
GARDEN GROVE	11811	EUCLID	089-531-15	Los Alamitos/East Garden Grove/Bolsa Chica
GARDEN GROVE	13261	FAIRVIEW	101-322-16	Los Alamitos/East Garden Grove/Bolsa Chica
GARDEN GROVE	13271	FAIRVIEW	101-322-15	Los Alamitos/East Garden Grove/Bolsa Chica
GARDEN GROVE	13291	FAIRVIEW	101-322-14	Los Alamitos/East Garden Grove/Bolsa Chica
GARDEN GROVE	13301	FAIRVIEW	101-322-13	Los Alamitos/East Garden Grove/Bolsa Chica
GARDEN GROVE	13531	FAIRVIEW	101-652-04	Los Alamitos/East Garden Grove/Bolsa Chica
GARDEN GROVE	13551	FAIRVIEW	101-652-05	Los Alamitos/East Garden Grove/Bolsa Chica
GARDEN GROVE	13581	FAIRVIEW	101-652-06	Los Alamitos/East Garden Grove/Bolsa Chica
GARDEN GROVE	14052	FLOWER	099-162-05	Los Alamitos/East Garden Grove/Bolsa Chica
GARDEN GROVE	14062	FLOWER	099-162-06	Los Alamitos/East Garden Grove/Bolsa Chica
GARDEN GROVE	14121	FLOWER	099-173-51	Los Alamitos/East Garden Grove/Bolsa Chica
GARDEN GROVE	8231	LAMPSON	131-462-16	Los Alamitos/East Garden Grove/Bolsa Chica
GARDEN GROVE	12781	LEROY	133-421-06	Los Alamitos/East Garden Grove/Bolsa Chica
GARDEN GROVE	12782	LEROY	133-421-03	Los Alamitos/East Garden Grove/Bolsa Chica
GARDEN GROVE	12791	LEROY	133-421-55	Los Alamitos/East Garden Grove/Bolsa Chica
GARDEN GROVE	12792	LEROY	133-421-04	Los Alamitos/East Garden Grove/Bolsa Chica
GARDEN GROVE	12771	LEWIS	231-041-29	Los Alamitos/East Garden Grove/Bolsa Chica
GARDEN GROVE	13411	LILLY	101-302-04	Los Alamitos/East Garden Grove/Bolsa Chica
GARDEN GROVE	9032	MARYLEE	132-442-23	Los Alamitos/East Garden Grove/Bolsa Chica
GARDEN GROVE	12931	PALM	231-423-15	Los Alamitos/East Garden Grove/Bolsa Chica
GARDEN GROVE	8771	ROCKY	097-302-10	Los Alamitos/East Garden Grove/Bolsa Chica
GARDEN GROVE	8772	ROCKY	097-302-06	Los Alamitos/East Garden Grove/Bolsa Chica
GARDEN GROVE	8781	ROCKY	097-302-09	Los Alamitos/East Garden Grove/Bolsa Chica
GARDEN GROVE	8782	ROCKY	097-302-07	Los Alamitos/East Garden Grove/Bolsa Chica
GARDEN GROVE	8792	ROCKY	097-302-08	Los Alamitos/East Garden Grove/Bolsa Chica
GARDEN GROVE	8782	TRASK	097-281-35	Los Alamitos/East Garden Grove/Bolsa Chica
GARDEN GROVE	8802	TRASK	097-281-33	Los Alamitos/East Garden Grove/Bolsa Chica
GARDEN GROVE	10412	VIC	089-272-42	Los Alamitos/East Garden Grove/Bolsa Chica
GARDEN GROVE	10422	VIC	089-272-41	Los Alamitos/East Garden Grove/Bolsa Chica
GARDEN GROVE	10432	VIC	089-272-40	Los Alamitos/East Garden Grove/Bolsa Chica
GARDEN GROVE	10442	VIC	089-272-39	Los Alamitos/East Garden Grove/Bolsa Chica
GARDEN GROVE	12912	VILLAGE	133-382-04	Los Alamitos/East Garden Grove/Bolsa Chica
GARDEN GROVE	10222	WESTMINSTER	099-162-28	Los Alamitos/East Garden Grove/Bolsa Chica
GARDEN GROVE	10222	WESTMINSTER	099-162-28	Los Alamitos/East Garden Grove/Bolsa Chica
HUNTINGTON BEACH	19471	BEACH	025-180-21	Talbert Channel/Greenville Banning
HUNTINGTON BEACH	17082	BOLSA CHICA	163-123-01	Los Alamitos/East Garden Grove/Bolsa Chica
HUNTINGTON BEACH	6901	ELLIS	110-180-16	Los Alamitos/East Garden Grove/Bolsa Chica
HUNTINGTON BEACH	815	GENEVA	024-231-38	Talbert Channel/Greenville Banning
HUNTINGTON BEACH	80	HUNTINGTON	024-291-16	Talbert Channel/Greenville Banning
HUNTINGTON BEACH	5431	OLD PIRATE	146-201-08	Los Alamitos/East Garden Grove/Bolsa Chica
HUNTINGTON BEACH	5451	OLD PIRATE	146-201-06	Los Alamitos/East Garden Grove/Bolsa Chica
HUNTINGTON BEACH	17121	PALMDALE	111-024-07	Los Alamitos/East Garden Grove/Bolsa Chica
HUNTINGTON BEACH	4811	SANDY	178-201-38	Los Alamitos/East Garden Grove/Bolsa Chica
HUNTINGTON BEACH	4831	SANDY	178-201-36	Los Alamitos/East Garden Grove/Bolsa Chica
HUNTINGTON BEACH	4832	SANDY	178-201-40	Los Alamitos/East Garden Grove/Bolsa Chica
HUNTINGTON BEACH	7622	SLATER	165-291-09	Los Alamitos/East Garden Grove/Bolsa Chica
HUNTINGTON BEACH	7632	SLATER	165-291-10	Los Alamitos/East Garden Grove/Bolsa Chica
HUNTINGTON BEACH	18792	STEWART	111-110-01	Los Alamitos/East Garden Grove/Bolsa Chica
LA HABRA	1930	CRISTI	303-021-31	San Gabriel River/Coyote Creek
LA HABRA	1931	CRISTI	303-021-25	San Gabriel River/Coyote Creek
LA HABRA	1940	CRISTI	303-021-30	San Gabriel River/Coyote Creek
LA HABRA	1941	CRISTI	303-021-26	San Gabriel River/Coyote Creek
LA HABRA	1060	CYPRESS	303-101-10	San Gabriel River/Coyote Creek
LA HABRA	1325	EUCLID	017-271-07	San Gabriel River/Coyote Creek
LA HABRA	1341	EUCLID	017-271-05	San Gabriel River/Coyote Creek

JURISDICTI	STREET_NO	NAME	APN	WATERSHED_
LA HABRA	1401	EUCLID	017-271-03	San Gabriel River/Coyote Creek
LA HABRA	1241	HENSEL	303-081-18	San Gabriel River/Coyote Creek
LA HABRA	641	HENSEL	303-081-04	San Gabriel River/Coyote Creek
LA HABRA	700	HENSEL	303-081-17	San Gabriel River/Coyote Creek
LA HABRA	701	HENSEL	303-081-03	San Gabriel River/Coyote Creek
LA HABRA	751	HENSEL	303-081-02	San Gabriel River/Coyote Creek
LA HABRA	114	HIDDEN	017-271-15	San Gabriel River/Coyote Creek
LA HABRA	124	HIDDEN	017-271-16	San Gabriel River/Coyote Creek
LA HABRA	1340	HIDDEN	017-271-25	San Gabriel River/Coyote Creek
LA HABRA	141	HIDDEN	017-271-22	San Gabriel River/Coyote Creek
LA HABRA	1420	HIDDEN	017-271-28	San Gabriel River/Coyote Creek
LA HABRA	151	HILLSIDE	017-271-37	San Gabriel River/Coyote Creek
LA HABRA	181	HILLSIDE	017-271-36	San Gabriel River/Coyote Creek
LA HABRA	227	HILLSIDE	017-271-35	San Gabriel River/Coyote Creek
LA HABRA	1411	IDAHO	017-161-32	San Gabriel River/Coyote Creek
LA HABRA	1930	JENNIE	303-021-23	San Gabriel River/Coyote Creek
LA HABRA	12112	LAMBERT	296-352-09	San Gabriel River/Coyote Creek
LA HABRA	1414	ORANGE	017-311-41	San Gabriel River/Coyote Creek
LA HABRA	1530	WALNUT	017-231-11	San Gabriel River/Coyote Creek
LA HABRA	980	WALNUT	017-240-33	San Gabriel River/Coyote Creek
LA HABRA	2501	WHITTIER	017-033-20	San Gabriel River/Coyote Creek
LAGUNA BEACH	20881	CASTLE ROCK	632-061-09	Laguna Canyon Channel
LAGUNA BEACH	20882	CASTLE ROCK	632-061-22	Laguna Canyon Channel
LAGUNA BEACH	20902	CASTLE ROCK	632-061-40	Laguna Canyon Channel
LAGUNA BEACH	20912	CASTLE ROCK	632-061-51	Laguna Canyon Channel
LAGUNA BEACH	20920	CASTLE ROCK	632-061-50	Laguna Canyon Channel
LAGUNA BEACH	20938	CASTLE ROCK	632-061-45	Laguna Canyon Channel
LAGUNA BEACH	21121	CASTLE ROCK	632-061-21	Laguna Canyon Channel
LAGUNA BEACH	21162	CASTLE ROCK	632-061-15	Laguna Canyon Channel
LAGUNA BEACH	21172	CASTLE ROCK	632-061-19	Laguna Canyon Channel
LAGUNA BEACH	220	CASTLE ROCK	632-061-23	Laguna Canyon Channel
LAGUNA BEACH	31106	COAST	056-240-50	Aliso Creek
LAGUNA BEACH	31106	COAST	056-240-47	Aliso Creek
LAGUNA BEACH	31106	COAST	056-240-48	Aliso Creek
LAGUNA BEACH	31361	COAST	056-032-06	Aliso Creek
LAGUNA BEACH	32005	COAST	056-160-08	Aliso Creek
LAGUNA BEACH	851	DIAMOND	644-303-15	Laguna Canyon Channel
LAGUNA BEACH	565	FERN	656-122-02	Laguna Canyon Channel
LAGUNA BEACH	2401	JUANITA	656-131-01	Laguna Canyon Channel
LAGUNA BEACH	20862	LAGUNA CANYON	632-061-20	Laguna Canyon Channel
LAGUNA BEACH	20368	SUN VALLEY	629-041-31	Laguna Canyon Channel
LAGUNA HILLS	24461	RIDGE ROUTE	588-162-03	San Diego Creek
LAKE FOREST	24361	MUIRLANDS	617-280-07	San Diego Creek
MISSION VIEJO	26692	AVERY	740-013-35	San Juan Creek
NEWPORT BEACH	1500	DOROTHY	117-503-14	East Costa Mesa/Newport Beach
NEWPORT BEACH	2128	MESA	439-061-14	East Costa Mesa/Newport Beach
NEWPORT BEACH	2140	MESA	439-061-04	East Costa Mesa/Newport Beach
NEWPORT BEACH	2214	SANTIAGO	426-111-10	East Costa Mesa/Newport Beach
NEWPORT BEACH	1455	SUPERIOR	424-011-19	East Costa Mesa/Newport Beach
ORANGE	129	1ST	383-093-14	Lower Santa Ana River
ORANGE	135	1ST	383-093-15	Lower Santa Ana River
ORANGE	143	1ST	383-093-02	Lower Santa Ana River
ORANGE	191	1ST	383-093-01	Lower Santa Ana River
ORANGE	4525	AGUA	094-503-33	San Diego Creek
ORANGE	4525	AGUA	094-503-34	San Diego Creek
ORANGE	4605	AGUA	094-503-40	San Diego Creek
ORANGE	4609	AGUA	094-503-39	San Diego Creek
ORANGE	4629	AGUA	094-503-41	San Diego Creek
ORANGE	1442	ALBION	390-533-07	Lower Santa Ana River
ORANGE	1503	ALBION	390-533-03	Lower Santa Ana River
ORANGE	3540	AUSTIN	094-444-31	Lower Santa Ana River
ORANGE	2172	BATAVIA	374-751-25	Lower Santa Ana River
ORANGE	2175	BATAVIA	374-451-03	Lower Santa Ana River
ORANGE	2176	BATAVIA	374-751-24	Lower Santa Ana River
ORANGE	2180	BATAVIA	374-751-23	Lower Santa Ana River
ORANGE	2184	BATAVIA	374-751-22	Lower Santa Ana River
ORANGE	2188	BATAVIA	374-751-21	Lower Santa Ana River

JURISDICTI	STREET_NO	NAME	APN	WATERSHED_
ORANGE	2192	BATAVIA	374-751-20	Lower Santa Ana River
ORANGE	2260	BATAVIA	374-751-12	Lower Santa Ana River
ORANGE	2270	BATAVIA	374-751-11	Lower Santa Ana River
ORANGE	2280	BATAVIA	374-751-10	Lower Santa Ana River
ORANGE	2323	BATAVIA	374-622-01	Lower Santa Ana River
ORANGE	2336	BATAVIA	374-751-06	Lower Santa Ana River
ORANGE	2339	BATAVIA	374-621-13	Lower Santa Ana River
ORANGE	2351	BATAVIA	374-621-12	Lower Santa Ana River
ORANGE	2365	BATAVIA	374-621-10	Lower Santa Ana River
ORANGE	2367	BATAVIA	374-621-09	Lower Santa Ana River
ORANGE	2369	BATAVIA	374-621-08	Lower Santa Ana River
ORANGE	2372	BATAVIA	374-751-04	Lower Santa Ana River
ORANGE	2372	BATAVIA	374-751-05	Lower Santa Ana River
ORANGE	2387	BATAVIA	374-621-07	Lower Santa Ana River
ORANGE	2396	BATAVIA	374-751-02	Lower Santa Ana River
ORANGE	2401	BATAVIA	374-621-06	Lower Santa Ana River
ORANGE	2410	BATAVIA	374-751-01	Lower Santa Ana River
ORANGE	2425	BATAVIA	374-621-04	Lower Santa Ana River
ORANGE	9100	BATAVIA	374-621-03	Lower Santa Ana River
ORANGE	1622	CAMBRIDGE	375-071-05	Lower Santa Ana River
ORANGE	855	CAMBRIDGE	386-281-04	Lower Santa Ana River
ORANGE	864	CAMBRIDGE	386-261-04	Lower Santa Ana River
ORANGE	874	CAMBRIDGE	386-261-03	Lower Santa Ana River
ORANGE	886	CAMBRIDGE	386-261-02	Lower Santa Ana River
ORANGE	890	CAMBRIDGE	386-261-01	Lower Santa Ana River
ORANGE	922	CAMBRIDGE	375-212-25	Lower Santa Ana River
ORANGE	934	CAMBRIDGE	375-212-23	Lower Santa Ana River
ORANGE	944	CAMBRIDGE	375-212-22	Lower Santa Ana River
ORANGE	956	CAMBRIDGE	375-212-21	Lower Santa Ana River
ORANGE	966	CAMBRIDGE	375-212-20	Lower Santa Ana River
ORANGE	978	CAMBRIDGE	375-212-19	Lower Santa Ana River
ORANGE	988	CAMBRIDGE	375-212-18	Lower Santa Ana River
ORANGE	3308	CASSELLE	094-354-21	San Diego Creek
ORANGE	3331	CASSELLE	094-353-03	San Diego Creek
ORANGE	3024	CENTER	383-091-04	Lower Santa Ana River
ORANGE	3038	CENTER	383-091-05	Lower Santa Ana River
ORANGE	3044	CENTER	383-091-06	Lower Santa Ana River
ORANGE	3400	CHAPMAN	094-491-21	Lower Santa Ana River
ORANGE	3827	CHAPMAN	137-463-40	Los Alamitos/East Garden Grove/Bolsa Chica
ORANGE	4402	CHAPMAN	392-181-17	San Diego Creek
ORANGE	4009	CHARTER OAK	093-372-14	Lower Santa Ana River
ORANGE	4021	CHARTER OAK	093-372-15	Lower Santa Ana River
ORANGE	4520	CIRCULO	094-503-35	San Diego Creek
ORANGE	433	CITRUS	039-012-19	Lower Santa Ana River
ORANGE	2915	COLLINS	378-394-10	Lower Santa Ana River
ORANGE	710	COLLINS	386-261-21	Lower Santa Ana River
ORANGE	720	COLLINS	386-261-23	Lower Santa Ana River
ORANGE	809	COLLINS	375-212-10	Lower Santa Ana River
ORANGE	810	COLLINS	386-261-25	Lower Santa Ana River
ORANGE	815	COLLINS	375-212-27	Lower Santa Ana River
ORANGE	825	COLLINS	375-212-28	Lower Santa Ana River
ORANGE	2809	COLORADO	372-571-18	Lower Santa Ana River
ORANGE	2825	COLORADO	372-571-13	Lower Santa Ana River
ORANGE	2839	COLORADO	372-571-15	Lower Santa Ana River
ORANGE	2845	COLORADO	372-571-16	Lower Santa Ana River
ORANGE	4238	COURT	392-192-20	San Diego Creek
ORANGE	15711	CULLY	374-611-19	Lower Santa Ana River
ORANGE	531	CULLY	374-611-18	Lower Santa Ana River
ORANGE	543	CULLY	374-611-17	Lower Santa Ana River
ORANGE	615	CULLY	374-611-15	Lower Santa Ana River
ORANGE	627	CULLY	374-611-14	Lower Santa Ana River
ORANGE	639	CULLY	374-611-13	Lower Santa Ana River
ORANGE	1008	CUMBERLAND	374-144-01	Lower Santa Ana River
ORANGE	1021	CUMBERLAND	374-142-02	Lower Santa Ana River
ORANGE	1045	CUMBERLAND	374-142-04	Lower Santa Ana River
ORANGE	1106	CUMBERLAND	374-144-05	Lower Santa Ana River
ORANGE	1118	CUMBERLAND	374-144-06	Lower Santa Ana River

JURISDICTION	STREET_NO	NAME	APN	WATERSHED
ORANGE	1130	CUMBERLAND	374-144-07	Lower Santa Ana River
ORANGE	1142	CUMBERLAND	374-144-08	Lower Santa Ana River
ORANGE	1143	CUMBERLAND	374-142-08	Lower Santa Ana River
ORANGE	1204	CUMBERLAND	374-144-09	Lower Santa Ana River
ORANGE	1216	CUMBERLAND	374-144-10	Lower Santa Ana River
ORANGE	519	CUMBERLAND	374-131-02	Lower Santa Ana River
ORANGE	528	CUMBERLAND	374-132-03	Lower Santa Ana River
ORANGE	531	CUMBERLAND	374-131-03	Lower Santa Ana River
ORANGE	605	CUMBERLAND	374-131-05	Lower Santa Ana River
ORANGE	617	CUMBERLAND	374-131-06	Lower Santa Ana River
ORANGE	628	CUMBERLAND	374-132-07	Lower Santa Ana River
ORANGE	629	CUMBERLAND	374-131-07	Lower Santa Ana River
ORANGE	703	CUMBERLAND	374-131-09	Lower Santa Ana River
ORANGE	727	CUMBERLAND	374-131-11	Lower Santa Ana River
ORANGE	801	CUMBERLAND	374-131-13	Lower Santa Ana River
ORANGE	824	CUMBERLAND	374-132-15	Lower Santa Ana River
ORANGE	836	CUMBERLAND	374-143-01	Lower Santa Ana River
ORANGE	848	CUMBERLAND	374-143-02	Lower Santa Ana River
ORANGE	849	CUMBERLAND	374-141-02	Lower Santa Ana River
ORANGE	910	CUMBERLAND	374-143-03	Lower Santa Ana River
ORANGE	934	CUMBERLAND	374-143-05	Lower Santa Ana River
ORANGE	935	CUMBERLAND	374-141-05	Lower Santa Ana River
ORANGE	181	DUNAS	094-491-11	Lower Santa Ana River
ORANGE	190	DUNAS	094-492-02	Lower Santa Ana River
ORANGE	205	DUNAS	094-491-09	Lower Santa Ana River
ORANGE	225	DUNAS	094-491-07	Lower Santa Ana River
ORANGE	658	EARLHAM	093-344-25	Lower Santa Ana River
ORANGE	870	ECKHOFF	386-521-10	Lower Santa Ana River
ORANGE	3918	EL CARMEN	093-374-11	Lower Santa Ana River
ORANGE	2542	EL SERENO	372-582-02	Lower Santa Ana River
ORANGE	2615	EL SERENO	372-581-04	Lower Santa Ana River
ORANGE	295	ESPANITA	094-503-25	San Diego Creek
ORANGE	201	ESPLANADE	392-192-12	Lower Santa Ana River
ORANGE	207	ESPLANADE	392-192-13	Lower Santa Ana River
ORANGE	217	ESPLANADE	392-192-14	Lower Santa Ana River
ORANGE	4045	FAIRHAVEN	094-121-56	San Diego Creek
ORANGE	6314	FRANK	379-481-02	Lower Santa Ana River
ORANGE	6315	FRANK	379-451-03	Lower Santa Ana River
ORANGE	6337	FRANK	379-451-11	Lower Santa Ana River
ORANGE	6348	FRANK	379-481-03	Lower Santa Ana River
ORANGE	1490	GLASSELL	375-262-07	Lower Santa Ana River
ORANGE	19001	GLEN ALBYN	379-311-23	Lower Santa Ana River
ORANGE	4933	GLEN ARRAN	379-311-12	Lower Santa Ana River
ORANGE	4934	GLEN ARRAN	379-311-22	Lower Santa Ana River
ORANGE	5006	GLEN ARRAN	379-311-21	Lower Santa Ana River
ORANGE	5021	GLEN ARRAN	379-311-13	Lower Santa Ana River
ORANGE	5028	GLEN ARRAN	379-311-20	Lower Santa Ana River
ORANGE	5041	GLEN ARRAN	379-311-54	Lower Santa Ana River
ORANGE	5108	GLEN ARRAN	379-311-18	Lower Santa Ana River
ORANGE	5111	GLEN ARRAN	379-311-16	Lower Santa Ana River
ORANGE	5117	GLEN ARRAN	379-311-14	Lower Santa Ana River
ORANGE	5119	GLEN ARRAN	379-311-56	Lower Santa Ana River
ORANGE	5121	GLEN ARRAN	379-311-55	Lower Santa Ana River
ORANGE	601	GLENROSE	093-344-07	Lower Santa Ana River
ORANGE	642	GLENROSE	093-344-02	Lower Santa Ana River
ORANGE	147	GRANT	233-113-11	Los Alamitos/East Garden Grove/Bolsa Chica
ORANGE	147	GRANT	233-113-12	Los Alamitos/East Garden Grove/Bolsa Chica
ORANGE	6439	GRAY	379-481-04	Lower Santa Ana River
ORANGE	6440	GRAY	379-481-11	Lower Santa Ana River
ORANGE	6501	GRAY	379-481-05	Lower Santa Ana River
ORANGE	6508	GRAY	379-481-10	Lower Santa Ana River
ORANGE	6523	GRAY	379-481-06	Lower Santa Ana River
ORANGE	6542	GRAY	379-481-08	Lower Santa Ana River
ORANGE	6545	GRAY	379-481-07	Lower Santa Ana River
ORANGE	1960	GREENGROVE	374-033-42	Lower Santa Ana River
ORANGE	872	GREENGROVE	390-532-16	Lower Santa Ana River
ORANGE	603	HEATHERSTONE	093-373-06	Lower Santa Ana River

JURISDICTI	STREET_NO	NAME	APN	WATERSHED_
ORANGE	615	HEATHERSTONE	093-373-05	Lower Santa Ana River
ORANGE	653	HEATHERSTONE	093-373-01	Lower Santa Ana River
ORANGE	603	HEIM	374-511-02	Lower Santa Ana River
ORANGE	188	HEWES	392-182-02	San Diego Creek
ORANGE	256	HEWES	392-182-10	San Diego Creek
ORANGE	259	HEWES	094-502-09	San Diego Creek
ORANGE	283	HEWES	094-503-27	San Diego Creek
ORANGE	288	HEWES	392-172-01	San Diego Creek
ORANGE	296	HEWES	392-172-02	San Diego Creek
ORANGE	304	HEWES	392-172-18	San Diego Creek
ORANGE	309	HEWES	094-503-28	San Diego Creek
ORANGE	321	HEWES	094-503-29	San Diego Creek
ORANGE	329	HEWES	094-503-30	San Diego Creek
ORANGE	423	HEWES	393-341-42	San Diego Creek
ORANGE	429	HEWES	393-341-41	San Diego Creek
ORANGE	441	HEWES	393-341-39	San Diego Creek
ORANGE	447	HEWES	393-341-38	San Diego Creek
ORANGE	467	HEWES	393-341-35	San Diego Creek
ORANGE	473	HEWES	393-341-34	San Diego Creek
ORANGE	497	HEWES	393-341-30	San Diego Creek
ORANGE	505	HEWES	393-341-29	San Diego Creek
ORANGE	12501	HILL	393-341-17	San Diego Creek
ORANGE	421	HILL	393-342-03	San Diego Creek
ORANGE	421	HILL	393-342-04	San Diego Creek
ORANGE	460	HILL	393-341-13	San Diego Creek
ORANGE	469	HILL	393-342-11	San Diego Creek
ORANGE	485	HILL	393-342-14	San Diego Creek
ORANGE	491	HILL	393-342-15	San Diego Creek
ORANGE	1292	HILTON	379-481-12	Lower Santa Ana River
ORANGE	1655	HUNTERS	379-421-24	Lower Santa Ana River
ORANGE	126	KATHLEEN	094-552-02	Lower Santa Ana River
ORANGE	160	KATHLEEN	094-552-05	Lower Santa Ana River
ORANGE	10282	KENNYMEAD	093-241-18	Lower Santa Ana River
ORANGE	10282	KENNYMEAD	093-241-04	Lower Santa Ana River
ORANGE	1387	KENNYMEAD	093-241-25	Lower Santa Ana River
ORANGE	1425	KENNYMEAD	093-241-26	Lower Santa Ana River
ORANGE	1463	KENNYMEAD	093-241-37	Lower Santa Ana River
ORANGE	1515	KENNYMEAD	093-241-22	Lower Santa Ana River
ORANGE	1537	KENNYMEAD	093-241-21	Lower Santa Ana River
ORANGE	1571	KENNYMEAD	093-241-19	Lower Santa Ana River
ORANGE	656	LA NAE	093-371-17	Lower Santa Ana River
ORANGE	665	LA NAE	093-371-11	Lower Santa Ana River
ORANGE	666	LA NAE	093-371-16	Lower Santa Ana River
ORANGE	678	LA NAE	093-371-15	Lower Santa Ana River
ORANGE	963	LAUREL	378-394-16	Lower Santa Ana River
ORANGE	147	LINCOLN	360-241-07	Lower Santa Ana River
ORANGE	300	LINCOLN	374-291-04	Lower Santa Ana River
ORANGE	410	LINCOLN	374-273-01	Lower Santa Ana River
ORANGE	500	LINCOLN	374-301-38	Lower Santa Ana River
ORANGE	516	LINCOLN	374-301-04	Lower Santa Ana River
ORANGE	802	LINCOLN	374-491-03	Lower Santa Ana River
ORANGE	805	LINCOLN	386-302-18	Lower Santa Ana River
ORANGE	900	LINCOLN	374-491-09	Lower Santa Ana River
ORANGE	332	MAGNOLIA	386-122-20	Lower Santa Ana River
ORANGE	344	MAGNOLIA	386-122-43	Lower Santa Ana River
ORANGE	348	MAGNOLIA	386-122-22	Lower Santa Ana River
ORANGE	375	MAGNOLIA	386-123-04	Lower Santa Ana River
ORANGE	3412	MAPLE	093-361-06	Lower Santa Ana River
ORANGE	3514	MAPLE	093-361-11	Lower Santa Ana River
ORANGE	4121	MARMON	392-192-27	Lower Santa Ana River
ORANGE	4417	MARMON	392-172-16	San Diego Creek
ORANGE	131	MCPHERSON	383-092-01	Lower Santa Ana River
ORANGE	185	MCPHERSON	383-091-01	Lower Santa Ana River
ORANGE	10831	MEADS	379-421-05	Lower Santa Ana River
ORANGE	1377	MEADS	379-084-14	Lower Santa Ana River
ORANGE	1560	MEADS	379-581-01	Lower Santa Ana River
ORANGE	896	MEADS	379-421-28	Lower Santa Ana River

JURISDICTI	STREET_NO	NAME	APN	WATERSHED_
ORANGE	926	MEADS	379-421-02	Lower Santa Ana River
ORANGE	928	MEADS	379-421-03	Lower Santa Ana River
ORANGE	930	MEADS	379-421-23	Lower Santa Ana River
ORANGE	4612	MONTGOMERY	393-341-02	San Diego Creek
ORANGE	4618	MONTGOMERY	393-341-03	San Diego Creek
ORANGE	4626	MONTGOMERY	393-341-04	San Diego Creek
ORANGE	4638	MONTGOMERY	393-341-06	San Diego Creek
ORANGE	1060	MORADA	379-421-07	Lower Santa Ana River
ORANGE	1443	NUBIAN	390-533-10	Lower Santa Ana River
ORANGE	6705	OAK	370-051-01	Lower Santa Ana River
ORANGE	6719	OAK	370-051-02	Lower Santa Ana River
ORANGE	241	OLYMPIA	093-361-15	Lower Santa Ana River
ORANGE	242	OLYMPIA	093-362-15	Lower Santa Ana River
ORANGE	2026	ORANGE GROVE	386-173-02	Lower Santa Ana River
ORANGE	2035	ORANGE GROVE	386-172-30	Lower Santa Ana River
ORANGE	1250	ORANGE PARK	379-441-11	Lower Santa Ana River
ORANGE	1272	ORANGE PARK	379-441-10	Lower Santa Ana River
ORANGE	1290	ORANGE PARK	379-441-09	Lower Santa Ana River
ORANGE	1328	ORANGE PARK	379-481-09	Lower Santa Ana River
ORANGE	198	PARK	392-184-28	San Diego Creek
ORANGE	203	PARK	392-182-19	San Diego Creek
ORANGE	211	PARK	392-182-18	San Diego Creek
ORANGE	219	PARK	392-182-17	San Diego Creek
ORANGE	230	PARK	392-184-24	San Diego Creek
ORANGE	235	PARK	392-182-16	San Diego Creek
ORANGE	242	PARK	392-184-22	San Diego Creek
ORANGE	248	PARK	392-184-21	San Diego Creek
ORANGE	259	PARK	392-182-13	San Diego Creek
ORANGE	266	PARK	392-184-19	San Diego Creek
ORANGE	527	PARK	386-173-11	Lower Santa Ana River
ORANGE	539	PARK	386-173-12	Lower Santa Ana River
ORANGE	3720	PARK CENTRAL	231-283-04	Lower Santa Ana River
ORANGE	2934	PEARL	383-092-02	Lower Santa Ana River
ORANGE	2942	PEARL	383-092-03	Lower Santa Ana River
ORANGE	3003	PEARL	383-091-02	Lower Santa Ana River
ORANGE	3004	PEARL	383-092-04	Lower Santa Ana River
ORANGE	3014	PEARL	383-092-05	Lower Santa Ana River
ORANGE	3015	PEARL	383-091-03	Lower Santa Ana River
ORANGE	3022	PEARL	383-092-06	Lower Santa Ana River
ORANGE	3023	PEARL	383-091-09	Lower Santa Ana River
ORANGE	3034	PEARL	383-092-07	Lower Santa Ana River
ORANGE	3035	PEARL	383-091-08	Lower Santa Ana River
ORANGE	3042	PEARL	383-092-08	Lower Santa Ana River
ORANGE	3043	PEARL	383-091-07	Lower Santa Ana River
ORANGE	4627	PHILLIPS	393-341-25	San Diego Creek
ORANGE	4645	PHILLIPS	393-341-24	San Diego Creek
ORANGE	4402	PHILO	392-172-09	San Diego Creek
ORANGE	4410	PHILO	392-172-12	San Diego Creek
ORANGE	4416	PHILO	392-172-17	San Diego Creek
ORANGE	4505	PHILO	094-502-08	San Diego Creek
ORANGE	4515	PHILO	094-502-07	San Diego Creek
ORANGE	4529	PHILO	094-502-06	San Diego Creek
ORANGE	4543	PHILO	094-502-10	San Diego Creek
ORANGE	4615	PHILO	094-502-11	San Diego Creek
ORANGE	11863	PROSPECT	383-093-06	Lower Santa Ana River
ORANGE	156	PROSPECT	383-093-08	Lower Santa Ana River
ORANGE	170	PROSPECT	383-093-07	Lower Santa Ana River
ORANGE	215	PROSPECT	094-493-19	Lower Santa Ana River
ORANGE	259	PROSPECT	094-493-15	Lower Santa Ana River
ORANGE	285	PROSPECT	094-493-13	Lower Santa Ana River
ORANGE	716	PROSPECT	094-385-41	San Diego Creek
ORANGE	724	PROSPECT	094-385-44	San Diego Creek
ORANGE	724	PROSPECT	094-385-13	San Diego Creek
ORANGE	736	PROSPECT	094-385-15	San Diego Creek
ORANGE	1065	RANCHO SANTIAGO	379-311-11	Lower Santa Ana River
ORANGE	1079	RANCHO SANTIAGO	379-311-10	Lower Santa Ana River
ORANGE	1087	RANCHO SANTIAGO	379-311-02	Lower Santa Ana River

JURISDICTI	STREET_NO	NAME	APN	WATERSHED_
ORANGE	1089	RANCHO SANTIAGO	379-311-03	Lower Santa Ana River
ORANGE	394	RANCHO SANTIAGO	383-061-10	Lower Santa Ana River
ORANGE	656	RICK	093-371-04	Lower Santa Ana River
ORANGE	692	RICK	093-371-01	Lower Santa Ana River
ORANGE	938	RIDGELINE	379-173-02	Lower Santa Ana River
ORANGE	2633	RIDING	372-582-09	Lower Santa Ana River
ORANGE	2710	RIDING	372-583-04	Lower Santa Ana River
ORANGE	2734	RIDING	372-583-01	Lower Santa Ana River
ORANGE	7843	SANDBERG	370-111-08	Lower Santa Ana River
ORANGE	1425	SANTIAGO	370-231-08	Lower Santa Ana River
ORANGE	2215	SANTIAGO	372-581-01	Lower Santa Ana River
ORANGE	6938	SANTIAGO CANYON	379-581-02	Lower Santa Ana River
ORANGE	7729	SANTIAGO CANYON	093-250-48	Lower Santa Ana River
ORANGE	7837	SANTIAGO CANYON	370-111-12	Lower Santa Ana River
ORANGE	8001	SANTIAGO CANYON	093-160-24	Lower Santa Ana River
ORANGE	2000	SHAFFER	374-431-14	Lower Santa Ana River
ORANGE	2217	SHAFFER	374-132-02	Lower Santa Ana River
ORANGE	180	SHASTA	094-493-01	Lower Santa Ana River
ORANGE	181	SHASTA	094-492-22	Lower Santa Ana River
ORANGE	215	SHASTA	094-492-19	Lower Santa Ana River
ORANGE	221	SHASTA	093-362-06	Lower Santa Ana River
ORANGE	237	SHASTA	093-362-04	Lower Santa Ana River
ORANGE	248	SHASTA	094-493-07	Lower Santa Ana River
ORANGE	258	SHASTA	094-493-08	Lower Santa Ana River
ORANGE	284	SHASTA	094-493-10	Lower Santa Ana River
ORANGE	295	SHASTA	094-492-12	Lower Santa Ana River
ORANGE	3321	STEARNS	094-354-05	San Diego Creek
ORANGE	542	SWIDLER	094-444-04	San Diego Creek
ORANGE	545	SWIDLER	094-443-04	Lower Santa Ana River
ORANGE	559	SWIDLER	094-443-05	San Diego Creek
ORANGE	595	SWIDLER	094-443-09	San Diego Creek
ORANGE	3529	TILDEN	094-444-29	Lower Santa Ana River
ORANGE	No NO	UNKNOWN ADDRESS	370-111-09	Lower Santa Ana River
ORANGE	No NO	UNKNOWN ADDRESS	374-611-20	Lower Santa Ana River
ORANGE	No NO	UNKNOWN ADDRESS	379-171-02	Lower Santa Ana River
ORANGE	No NO	UNKNOWN ADDRESS	379-311-01	Lower Santa Ana River
ORANGE	No NO	UNKNOWN ADDRESS	379-421-25	Lower Santa Ana River
ORANGE	No NO	UNKNOWN ADDRESS	379-481-13	Lower Santa Ana River
ORANGE	No NO	UNKNOWN ADDRESS	392-183-02	San Diego Creek
ORANGE	No NO	UNKNOWN ADDRESS	370-101-10	Lower Santa Ana River
ORANGE	No NO	UNKNOWN ADDRESS	370-231-06	Lower Santa Ana River
ORANGE	No NO	UNKNOWN ADDRESS	379-311-09	Lower Santa Ana River
ORANGE	No NO	UNKNOWN ADDRESS	392-172-15	San Diego Creek
ORANGE	No NO	UNKNOWN ADDRESS	393-342-02	San Diego Creek
ORANGE	No NO	UNKNOWN ADDRESS	093-250-26	Lower Santa Ana River
ORANGE	No NO	UNKNOWN ADDRESS	094-503-31	San Diego Creek
ORANGE	No NO	UNKNOWN ADDRESS	094-503-32	San Diego Creek
ORANGE	No NO	UNKNOWN ADDRESS	392-221-07	Lower Santa Ana River
ORANGE	4505	VIA LARDO	094-503-13	San Diego Creek
ORANGE	4531	VIA LARDO	094-503-15	San Diego Creek
ORANGE	4538	VIA LARDO	094-502-03	San Diego Creek
ORANGE	4604	VIA LARDO	094-502-04	San Diego Creek
ORANGE	4615	VIA LARDO	094-503-18	San Diego Creek
ORANGE	2442	VILLA VISTA	372-572-01	Lower Santa Ana River
ORANGE	2529	VILLA VISTA	372-571-04	Lower Santa Ana River
ORANGE	2544	VILLA VISTA	372-572-05	Lower Santa Ana River
ORANGE	1275	WALNUT	386-215-06	Lower Santa Ana River
ORANGE	137	WALNUT	039-133-13	Lower Santa Ana River
ORANGE	912	WANDA	378-394-09	Lower Santa Ana River
ORANGE	932	WANDA	378-394-08	Lower Santa Ana River
ORANGE	962	WANDA	378-394-05	Lower Santa Ana River
ORANGE	990	WANDA	378-394-03	Lower Santa Ana River
ORANGE	18521	WASHINGTON	392-191-16	Lower Santa Ana River
ORANGE	4310	WASHINGTON	392-184-05	San Diego Creek
ORANGE	4317	WASHINGTON	392-183-08	San Diego Creek
ORANGE	4332	WASHINGTON	392-184-02	San Diego Creek
ORANGE	4340	WASHINGTON	392-184-01	San Diego Creek

JURISDICTI	STREET_NO	NAME	APN	WATERSHED_
ORANGE	1666	WINDES	370-051-06	Lower Santa Ana River
ORANGE	1672	WINDES	370-063-03	Lower Santa Ana River
ORANGE	1758	WINDES	370-063-02	Lower Santa Ana River
ORANGE	1782	WINDES	370-063-04	Lower Santa Ana River
ORANGE	1808	WINDES	370-063-09	Lower Santa Ana River
ORANGE	1852	WINDES	370-063-10	Lower Santa Ana River
ORANGE	991	WONDER VIEW	379-311-19	Lower Santa Ana River
ORANGE	811	WOODBURY	390-533-28	Lower Santa Ana River
ORANGE	821	WOODBURY	390-533-29	Lower Santa Ana River
ORANGE	866	WOODBURY	390-533-23	Lower Santa Ana River
ORANGE	880	WOODBURY	390-533-22	Lower Santa Ana River
ORANGE	896	WOODBURY	390-533-21	Lower Santa Ana River
ORANGE	897	WOODBURY	390-533-34	Lower Santa Ana River
ORANGE	10502	WOODVIEW	379-441-01	Lower Santa Ana River
ORANGE	655	WRIGHTWOOD	093-344-24	Lower Santa Ana River
ORANGE CO	18202	17TH	401-441-03	San Diego Creek
ORANGE CO	20361	ADKINSON	842-112-25	San Juan Creek
ORANGE CO	20362	ADKINSON	842-112-33	San Juan Creek
ORANGE CO	20371	ADKINSON	842-112-38	San Juan Creek
ORANGE CO	20381	ADKINSON	842-112-39	San Juan Creek
ORANGE CO	20395	ADKINSON	842-112-22	San Juan Creek
ORANGE CO	20241	AMAPOLA	379-211-03	Lower Santa Ana River
ORANGE CO	1141	APPIAN	502-242-22	San Diego Creek
ORANGE CO	1192	APPIAN	502-231-04	San Diego Creek
ORANGE CO	31752	APUESTO	804-181-04	San Juan Creek
ORANGE CO	31852	APUESTO	804-181-03	San Juan Creek
ORANGE CO	18957	ARTNELL	393-301-42	San Diego Creek
ORANGE CO	22451	AVENA	804-171-05	San Juan Creek
ORANGE CO	19202	AVENIDA PALMAR	379-294-02	Lower Santa Ana River
ORANGE CO	1211	BALDWIN	017-043-02	San Gabriel River/Coyote Creek
ORANGE CO	1231	BALDWIN	017-043-03	San Gabriel River/Coyote Creek
ORANGE CO	1241	BALDWIN	017-043-04	San Gabriel River/Coyote Creek
ORANGE CO	1271	BALDWIN	017-043-06	San Gabriel River/Coyote Creek
ORANGE CO	1321	BALDWIN	017-044-16	San Gabriel River/Coyote Creek
ORANGE CO	1332	BALDWIN	017-044-06	San Gabriel River/Coyote Creek
ORANGE CO	1342	BALDWIN	017-044-18	San Gabriel River/Coyote Creek
ORANGE CO	1351	BALDWIN	017-044-14	San Gabriel River/Coyote Creek
ORANGE CO	1352	BALDWIN	017-044-19	San Gabriel River/Coyote Creek
ORANGE CO	19318	BARRETT	393-191-01	San Diego Creek
ORANGE CO	19368	BARRETT	393-181-04	San Diego Creek
ORANGE CO	18831	BARRY	393-011-11	San Diego Creek
ORANGE CO	18231	BENETA	401-473-13	San Diego Creek
ORANGE CO	10591	BENT TREE	104-290-16	San Diego Creek
ORANGE CO	1822	BEVERLY GLEN	502-312-10	San Diego Creek
ORANGE CO	18182	BLUE RIDGE	395-343-06	San Diego Creek
ORANGE CO	13341	BOW	395-352-01	San Diego Creek
ORANGE CO	19262	BRAE	393-462-03	San Diego Creek
ORANGE CO	11121	BRENDA	303-081-08	San Gabriel River/Coyote Creek
ORANGE CO	11122	BRENDA	303-081-09	San Gabriel River/Coyote Creek
ORANGE CO	11152	BRENDA	303-081-10	San Gabriel River/Coyote Creek
ORANGE CO	11153	BRENDA	303-081-13	San Gabriel River/Coyote Creek
ORANGE CO	11171	BRENDA	303-081-12	San Gabriel River/Coyote Creek
ORANGE CO	11172	BRENDA	303-081-11	San Gabriel River/Coyote Creek
ORANGE CO	9823	BRENTWOOD	503-281-03	Lower Santa Ana River
ORANGE CO	12932	BRITTANY WOODS	103-394-02	San Diego Creek
ORANGE CO	10161	BROADVIEW	503-551-02	San Diego Creek
ORANGE CO	10472	BROADVIEW	503-705-10	San Diego Creek
ORANGE CO	10361	BROOKHURST	127-392-14	Los Alamitos/East Garden Grove/Bolsa Chica
ORANGE CO	16780	BUENA VISTA	360-362-01	Lower Santa Ana River
ORANGE CO	17462	BURDIE	392-143-15	San Diego Creek
ORANGE CO	28202	BYTHA	876-035-01	Lower Santa Ana River
ORANGE CO	17342	CALVO	395-191-04	San Diego Creek
ORANGE CO	14098	CAMERON	401-081-08	San Diego Creek
ORANGE CO	8831	CANAL	374-472-40	Lower Santa Ana River
ORANGE CO	8841	CANAL	374-472-39	Lower Santa Ana River
ORANGE CO	8851	CANAL	374-472-38	Lower Santa Ana River
ORANGE CO	8871	CANAL	374-472-37	Lower Santa Ana River

JURISDICTI	STREET_NO	NAME	APN	WATERSHED_
ORANGE CO	8891	CANAL	374-472-36	Lower Santa Ana River
ORANGE CO	11042	CANASTA	017-320-21	San Gabriel River/Coyote Creek
ORANGE CO	11061	CANASTA	017-320-61	San Gabriel River/Coyote Creek
ORANGE CO	11102	CANASTA	017-320-22	San Gabriel River/Coyote Creek
ORANGE CO	30041	CANYON	856-041-27	San Juan Creek
ORANGE CO	30061	CANYON	856-041-29	San Juan Creek
ORANGE CO	30062	CANYON	856-041-42	San Juan Creek
ORANGE CO	30081	CANYON	856-041-30	San Juan Creek
ORANGE CO	30122	CANYON	856-041-22	San Juan Creek
ORANGE CO	19081	CENTER	093-311-07	San Diego Creek
ORANGE CO	19091	CENTER	093-311-08	San Diego Creek
ORANGE CO	19911	CHAPMAN	393-291-06	Lower Santa Ana River
ORANGE CO	19931	CHAPMAN	393-291-05	Lower Santa Ana River
ORANGE CO	1111	CHARWOOD	502-101-27	San Diego Creek
ORANGE CO	1131	CITRUS	017-396-01	San Gabriel River/Coyote Creek
ORANGE CO	1182	CITRUS	017-173-02	San Gabriel River/Coyote Creek
ORANGE CO	1231	CITRUS	017-174-02	San Gabriel River/Coyote Creek
ORANGE CO	1241	CITRUS	017-174-04	San Gabriel River/Coyote Creek
ORANGE CO	1261	CITRUS	017-174-07	San Gabriel River/Coyote Creek
ORANGE CO	1271	CITRUS	017-174-08	San Gabriel River/Coyote Creek
ORANGE CO	1359	CITRUS	017-174-11	San Gabriel River/Coyote Creek
ORANGE CO	1365	CITRUS	017-174-12	San Gabriel River/Coyote Creek
ORANGE CO	1371	CITRUS	017-174-13	San Gabriel River/Coyote Creek
ORANGE CO	14211	CLARISSA	401-121-18	San Diego Creek
ORANGE CO	14242	CLARISSA	401-121-08	San Diego Creek
ORANGE CO	14271	CLARISSA	401-121-13	San Diego Creek
ORANGE CO	14342	CLARISSA	401-121-24	San Diego Creek
ORANGE CO	14361	CLARISSA	401-121-30	San Diego Creek
ORANGE CO	31741	CONTIJO	804-181-07	San Juan Creek
ORANGE CO	10261	CRAWFORD CANYON	393-462-12	San Diego Creek
ORANGE CO	10262	CRAWFORD CANYON	393-101-03	San Diego Creek
ORANGE CO		CRYSTAL COVE STATE PARK	NO APN	Los Trancos/Muddy Creek
ORANGE CO	15521	CULLY	374-611-04	Lower Santa Ana River
ORANGE CO	15531	CULLY	374-611-05	Lower Santa Ana River
ORANGE CO	15592	CULLY	374-612-11	Lower Santa Ana River
ORANGE CO	15602	CULLY	374-612-12	Lower Santa Ana River
ORANGE CO	15612	CULLY	374-612-13	Lower Santa Ana River
ORANGE CO	15662	CULLY	374-612-17	Lower Santa Ana River
ORANGE CO	1003	CYPRESS	017-311-37	San Gabriel River/Coyote Creek
ORANGE CO	1042	CYPRESS	017-320-69	San Gabriel River/Coyote Creek
ORANGE CO	1052	CYPRESS	017-320-63	San Gabriel River/Coyote Creek
ORANGE CO	1122	CYPRESS	017-320-62	San Gabriel River/Coyote Creek
ORANGE CO	1160	CYPRESS	017-320-20	San Gabriel River/Coyote Creek
ORANGE CO	1222	CYPRESS	017-320-39	San Gabriel River/Coyote Creek
ORANGE CO	20352	CYPRESS	439-372-12	San Diego Creek
ORANGE CO	13831	DALL	395-412-03	San Diego Creek
ORANGE CO	13761	DEODAR	396-303-26	San Diego Creek
ORANGE CO	13792	DEODAR	396-304-05	San Diego Creek
ORANGE CO	13842	DEODAR	396-304-10	San Diego Creek
ORANGE CO	13862	DEODAR	396-314-01	San Diego Creek
ORANGE CO	13871	DEODAR	396-313-10	San Diego Creek
ORANGE CO	13911	DEODAR	396-313-08	San Diego Creek
ORANGE CO	12941	DUNAS	094-354-34	San Diego Creek
ORANGE CO	18751	EL CARMEN	093-332-26	Lower Santa Ana River
ORANGE CO	12832	ELIZABETH	501-072-07	San Diego Creek
ORANGE CO	19741	ESPERANZA	349-071-25	Lower Santa Ana River
ORANGE CO	13011	ETON	395-053-02	San Diego Creek
ORANGE CO	13981	ETON	395-474-07	San Diego Creek
ORANGE CO	13982	ETON	395-474-06	San Diego Creek
ORANGE CO	12451	EVENINGSIDE	104-332-07	San Diego Creek
ORANGE CO	18231	FAIRHAVEN	094-365-06	San Diego Creek
ORANGE CO	12612	FAIRMONT	392-142-02	San Diego Creek
ORANGE CO	13411	FAIRMONT	395-252-44	San Diego Creek
ORANGE CO	13431	FAIRMONT	395-252-45	San Diego Creek
ORANGE CO	16311	FELLOWS	374-091-09	Lower Santa Ana River
ORANGE CO	16312	FELLOWS	374-091-21	Lower Santa Ana River
ORANGE CO	16316	FELLOWS	374-091-23	Lower Santa Ana River

JURISDICTI	STREET_NO	NAME	APN	WATERSHED_
ORANGE CO	16322	FELLOWS	374-091-18	Lower Santa Ana River
ORANGE CO	16331	FELLOWS	374-091-10	Lower Santa Ana River
ORANGE CO	16332	FELLOWS	374-091-17	Lower Santa Ana River
ORANGE CO	16381	FELLOWS	374-091-13	Lower Santa Ana River
ORANGE CO	16382	FELLOWS	374-091-14	Lower Santa Ana River
ORANGE CO	16402	FELLOWS	374-101-26	Lower Santa Ana River
ORANGE CO	17966	FIESTA	401-413-10	San Diego Creek
ORANGE CO	1262	FLAMINIAN	502-233-04	San Diego Creek
ORANGE CO	20301	FLANAGAN	842-161-03	San Juan Creek
ORANGE CO	20302	FLANAGAN	842-161-04	San Juan Creek
ORANGE CO	20331	FLANAGAN	842-161-02	San Juan Creek
ORANGE CO	20342	FLANAGAN	842-161-05	San Juan Creek
ORANGE CO	20371	FLANAGAN	842-161-01	San Juan Creek
ORANGE CO	13592	FLINT	395-281-06	San Diego Creek
ORANGE CO	1092	FOOTHILL	502-223-05	San Diego Creek
ORANGE CO	1802	FOOTHILL	502-431-03	San Diego Creek
ORANGE CO	11591	FORUM	502-222-12	San Diego Creek
ORANGE CO	18872	FOWLER	393-301-29	San Diego Creek
ORANGE CO	18955	FOWLER	094-192-58	San Diego Creek
ORANGE CO	10892	FURLONG	503-452-09	San Diego Creek
ORANGE CO	9161	GORDON	017-022-08	San Gabriel River/Coyote Creek
ORANGE CO	9162	GORDON	017-023-04	San Gabriel River/Coyote Creek
ORANGE CO	9181	GORDON	017-022-07	San Gabriel River/Coyote Creek
ORANGE CO	9182	GORDON	017-023-03	San Gabriel River/Coyote Creek
ORANGE CO	9192	GORDON	017-023-02	San Gabriel River/Coyote Creek
ORANGE CO	9212	GORDON	017-023-01	San Gabriel River/Coyote Creek
ORANGE CO	9231	GORDON	017-052-07	San Gabriel River/Coyote Creek
ORANGE CO	9242	GORDON	017-043-01	San Gabriel River/Coyote Creek
ORANGE CO	9251	GORDON	017-052-08	San Gabriel River/Coyote Creek
ORANGE CO	9281	GORDON	017-052-10	San Gabriel River/Coyote Creek
ORANGE CO	9291	GORDON	017-052-11	San Gabriel River/Coyote Creek
ORANGE CO	9292	GORDON	017-041-03	San Gabriel River/Coyote Creek
ORANGE CO	9311	GORDON	017-052-12	San Gabriel River/Coyote Creek
ORANGE CO	9312	GORDON	017-041-02	San Gabriel River/Coyote Creek
ORANGE CO	9322	GORDON	017-041-01	San Gabriel River/Coyote Creek
ORANGE CO	10391	GREENBRIER	503-681-04	San Diego Creek
ORANGE CO	1181	HACIENDA	017-102-45	San Gabriel River/Coyote Creek
ORANGE CO	30854	HAMILTON	856-151-06	San Juan Creek
ORANGE CO	29199	HAZEL BELL	105-133-31	Lower Santa Ana River
ORANGE CO	16292	HEIM	374-091-50	Lower Santa Ana River
ORANGE CO	16322	HEIM	374-091-05	Lower Santa Ana River
ORANGE CO	16342	HEIM	374-091-04	Lower Santa Ana River
ORANGE CO	16352	HEIM	374-091-03	Lower Santa Ana River
ORANGE CO	16372	HEIM	374-091-02	Lower Santa Ana River
ORANGE CO	16382	HEIM	374-091-01	Lower Santa Ana River
ORANGE CO	16392	HEIM	374-101-01	Lower Santa Ana River
ORANGE CO	16402	HEIM	374-101-03	Lower Santa Ana River
ORANGE CO	16422	HEIM	374-101-04	Lower Santa Ana River
ORANGE CO	16472	HEIM	374-101-06	Lower Santa Ana River
ORANGE CO	16502	HEIM	374-101-07	Lower Santa Ana River
ORANGE CO	16522	HEIM	374-101-08	Lower Santa Ana River
ORANGE CO	16542	HEIM	374-101-09	Lower Santa Ana River
ORANGE CO	1291	HENSEL	303-081-15	San Gabriel River/Coyote Creek
ORANGE CO	1301	HENSEL	303-081-14	San Gabriel River/Coyote Creek
ORANGE CO	19782	HIGH TOP	379-421-31	Lower Santa Ana River
ORANGE CO	10012	HIGHCLIFF	503-301-05	San Diego Creek
ORANGE CO	10012	HIGHCLIFF	503-301-04	San Diego Creek
ORANGE CO	10055	HIGHCLIFF	503-311-15	Lower Santa Ana River
ORANGE CO	10060	HIGHCLIFF	503-671-05	Lower Santa Ana River
ORANGE CO	20081	HILLSIDE	379-541-13	Lower Santa Ana River
ORANGE CO	12631	HINTON	393-121-03	San Diego Creek
ORANGE CO	14042	HOLT	401-052-03	San Diego Creek
ORANGE CO	1075	IDAHO	017-161-30	San Gabriel River/Coyote Creek
ORANGE CO	1101	IDAHO	017-415-07	San Gabriel River/Coyote Creek
ORANGE CO	1114	IDAHO	017-396-08	San Gabriel River/Coyote Creek
ORANGE CO	1272	IDAHO	017-174-32	San Gabriel River/Coyote Creek
ORANGE CO	1302	IDAHO	017-174-29	San Gabriel River/Coyote Creek

JURISDICTI	STREET_NO	NAME	APN	WATERSHED_
ORANGE CO	1322	IDAHO	017-174-28	San Gabriel River/Coyote Creek
ORANGE CO	1362	IDAHO	017-174-27	San Gabriel River/Coyote Creek
ORANGE CO	1382	IDAHO	017-174-24	San Gabriel River/Coyote Creek
ORANGE CO	18252	IMPALA	401-441-09	San Diego Creek
ORANGE CO	1832	IRVINE	103-363-26	San Diego Creek
ORANGE CO	1972	IRVINE	103-376-07	San Diego Creek
ORANGE CO	10932	IVY	093-452-15	Lower Santa Ana River
ORANGE CO	1431	KENNETH	103-342-07	San Diego Creek
ORANGE CO	1621	KENSING	502-081-13	San Diego Creek
ORANGE CO	7082	KERMORE	079-752-09	Los Alamitos/East Garden Grove/Bolsa Chica
ORANGE CO	7092	KERMORE	079-752-17	Los Alamitos/East Garden Grove/Bolsa Chica
ORANGE CO	7102	KERMORE	079-752-18	Los Alamitos/East Garden Grove/Bolsa Chica
ORANGE CO	7121	KERMORE	079-751-05	Los Alamitos/East Garden Grove/Bolsa Chica
ORANGE CO	7131	KERMORE	079-751-13	Los Alamitos/East Garden Grove/Bolsa Chica
ORANGE CO	7142	KERMORE	079-752-12	Los Alamitos/East Garden Grove/Bolsa Chica
ORANGE CO	7161	KERMORE	079-751-14	Los Alamitos/East Garden Grove/Bolsa Chica
ORANGE CO	7162	KERMORE	079-752-13	Los Alamitos/East Garden Grove/Bolsa Chica
ORANGE CO	7171	KERMORE	079-751-11	Los Alamitos/East Garden Grove/Bolsa Chica
ORANGE CO	7181	KERMORE	079-751-08	Los Alamitos/East Garden Grove/Bolsa Chica
ORANGE CO	1311	KOOPMANS	017-033-13	San Gabriel River/Coyote Creek
ORANGE CO	1321	KOOPMANS	017-033-14	San Gabriel River/Coyote Creek
ORANGE CO	1322	KOOPMANS	017-034-02	San Gabriel River/Coyote Creek
ORANGE CO	1341	KOOPMANS	017-033-15	San Gabriel River/Coyote Creek
ORANGE CO	1342	KOOPMANS	017-034-03	San Gabriel River/Coyote Creek
ORANGE CO	1352	KOOPMANS	017-034-04	San Gabriel River/Coyote Creek
ORANGE CO	1342	LA COLINA	103-142-29	San Diego Creek
ORANGE CO	1957	LA CUESTA	502-353-05	San Diego Creek
ORANGE CO	2052	LA CUESTA	502-352-06	San Diego Creek
ORANGE CO	2151	LA CUESTA	502-333-05	San Diego Creek
ORANGE CO	1141	LA LOMA	502-232-08	San Diego Creek
ORANGE CO	10311	LADERA SENDA	503-102-28	San Diego Creek
ORANGE CO	14172	LAMBETH	401-433-04	San Diego Creek
ORANGE CO	19302	LAMBROSE CANYON	856-031-16	San Juan Creek
ORANGE CO	19391	LAMBROSE CANYON	856-031-12	San Juan Creek
ORANGE CO	19431	LAMBROSE CANYON	856-031-13	San Juan Creek
ORANGE CO	1241	LANDFAIR	502-121-11	San Diego Creek
ORANGE CO	18002	LARKSTONE	094-403-06	San Diego Creek
ORANGE CO	13322	LAURINDA	395-223-15	San Diego Creek
ORANGE CO	17792	LEAFWOOD	395-282-12	San Diego Creek
ORANGE CO	19301	LEAL	856-032-90	San Juan Creek
ORANGE CO	1831	LEMON	503-491-20	San Diego Creek
ORANGE CO	1862	LEMON HEIGHTS	503-491-28	San Diego Creek
ORANGE CO	1890	LEMON HEIGHTS	502-362-16	San Diego Creek
ORANGE CO	1901	LEMON HEIGHTS	502-381-02	San Diego Creek
ORANGE CO	1901	LEMON HEIGHTS	502-381-03	San Diego Creek
ORANGE CO	1962	LEMON HEIGHTS	502-341-06	San Diego Creek
ORANGE CO	2121	LEMON HEIGHTS	502-401-03	San Diego Creek
ORANGE CO	18211	LEON	401-481-42	San Diego Creek
ORANGE CO	20341	LEWIS	093-270-29	Lower Santa Ana River
ORANGE CO	20361	LEWIS	093-270-36	Lower Santa Ana River
ORANGE CO	20391	LEWIS	093-270-22	Lower Santa Ana River
ORANGE CO	20401	LEWIS	093-270-23	Lower Santa Ana River
ORANGE CO	20411	LEWIS	093-270-07	Lower Santa Ana River
ORANGE CO	19041	LIVE OAK CANYON	856-031-01	Aliso Creek
ORANGE CO	19281	LIVE OAK CANYON	856-031-15	San Juan Creek
ORANGE CO	19389	LIVE OAK CANYON	856-031-18	San Juan Creek
ORANGE CO	19471	LIVE OAK CANYON	856-031-17	San Juan Creek
ORANGE CO	19475	LIVE OAK CANYON	856-041-21	San Juan Creek
ORANGE CO	19501	LIVE OAK CANYON	856-041-34	San Juan Creek
ORANGE CO	19531	LIVE OAK CANYON	856-041-39	San Juan Creek
ORANGE CO	19692	LIVE OAK CANYON	856-042-09	San Juan Creek
ORANGE CO	19731	LIVE OAK CANYON	856-041-35	San Juan Creek
ORANGE CO	19735	LIVE OAK CANYON	856-041-26	San Juan Creek
ORANGE CO	19737	LIVE OAK CANYON	856-041-13	San Juan Creek
ORANGE CO	19739	LIVE OAK CANYON	856-041-25	San Juan Creek
ORANGE CO	19741	LIVE OAK CANYON	856-041-11	San Juan Creek
ORANGE CO	20272	LIVE OAK CANYON	856-052-20	San Juan Creek

JURISDICTI	STREET_NO	NAME	APN	WATERSHED_
ORANGE CO	20352	LIVE OAK CANYON	856-052-21	San Juan Creek
ORANGE CO	20482	LIVE OAK CANYON	856-052-23	San Juan Creek
ORANGE CO	No NO	LIVE OAK CANYON	856-031-11	San Juan Creek
ORANGE CO	19038	LIVE OAK CYN	856-141-01	San Juan Creek
ORANGE CO	14562	LIVINGSTON	401-472-01	San Diego Creek
ORANGE CO	14721	LIVINGSTON	401-482-03	San Diego Creek
ORANGE CO	10991	MADRID	093-441-29	Lower Santa Ana River
ORANGE CO	11057	MAGDA	303-101-06	San Gabriel River/Coyote Creek
ORANGE CO	11058	MAGDA	303-101-05	San Gabriel River/Coyote Creek
ORANGE CO	11061	MAGDA	017-320-33	San Gabriel River/Coyote Creek
ORANGE CO	11062	MAGDA	303-101-08	San Gabriel River/Coyote Creek
ORANGE CO	11072	MAGDA	303-101-07	San Gabriel River/Coyote Creek
ORANGE CO	11081	MAGDA	017-320-35	San Gabriel River/Coyote Creek
ORANGE CO	11091	MAGDA	017-320-36	San Gabriel River/Coyote Creek
ORANGE CO	11092	MAGDA	303-101-02	San Gabriel River/Coyote Creek
ORANGE CO	11111	MAGDA	017-320-37	San Gabriel River/Coyote Creek
ORANGE CO	11112	MAGDA	303-101-01	San Gabriel River/Coyote Creek
ORANGE CO	12861	MALENA	094-332-07	San Diego Creek
ORANGE CO	12951	MALENA	094-332-12	San Diego Creek
ORANGE CO	31662	MANZANA	804-171-09	San Juan Creek
ORANGE CO	11641	MARBLE ARCH	502-231-06	San Diego Creek
ORANGE CO	19418	MARCY	393-201-33	San Diego Creek
ORANGE CO	14082	MATRYCE	401-402-12	San Diego Creek
ORANGE CO	1945	MAVERICK	502-391-01	San Diego Creek
ORANGE CO	10381	MEADS	379-561-02	Lower Santa Ana River
ORANGE CO	10591	MEADS	379-551-03	Lower Santa Ana River
ORANGE CO	10686	MEADS	379-131-06	Lower Santa Ana River
ORANGE CO	10692	MEADS	379-131-07	Lower Santa Ana River
ORANGE CO	10782	MEADS	379-061-03	Lower Santa Ana River
ORANGE CO	10821	MEADS	093-451-17	Lower Santa Ana River
ORANGE CO	10939	MEADS	093-451-34	Lower Santa Ana River
ORANGE CO	11041	MEADS	093-442-02	Lower Santa Ana River
ORANGE CO	11103	MEADS	093-442-13	Lower Santa Ana River
ORANGE CO	11107	MEADS	093-442-14	Lower Santa Ana River
ORANGE CO	11124	MEADS	093-441-33	Lower Santa Ana River
ORANGE CO	11155	MEADS	093-433-19	Lower Santa Ana River
ORANGE CO	17152	MEDFORD	396-303-03	San Diego Creek
ORANGE CO	17162	MEDFORD	396-303-02	San Diego Creek
ORANGE CO	1661	MELVIN	103-223-05	San Diego Creek
ORANGE CO	2291	MESA	439-372-05	East Costa Mesa/Newport Beach
ORANGE CO	2362	MESA	439-051-03	East Costa Mesa/Newport Beach
ORANGE CO	2600	MESA	439-051-05	East Costa Mesa/Newport Beach
ORANGE CO	2612	MESA	439-051-06	East Costa Mesa/Newport Beach
ORANGE CO	10001	MIRAMAR	503-671-01	Lower Santa Ana River
ORANGE CO	13352	MONTAGNE	395-342-09	San Diego Creek
ORANGE CO	13362	MONTAGNE	395-342-10	San Diego Creek
ORANGE CO	10542	MORADA	379-441-04	Lower Santa Ana River
ORANGE CO	10655	MORADA	379-421-12	Lower Santa Ana River
ORANGE CO	20632	MOUNTAIN VIEW	842-091-20	San Juan Creek
ORANGE CO	20642	MOUNTAIN VIEW	842-091-27	San Juan Creek
ORANGE CO	20661	MOUNTAIN VIEW	842-101-55	San Juan Creek
ORANGE CO	20661	MOUNTAIN VIEW	842-101-56	San Juan Creek
ORANGE CO	20671	MOUNTAIN VIEW	842-101-04	San Juan Creek
ORANGE CO	20672	MOUNTAIN VIEW	842-091-44	San Juan Creek
ORANGE CO	20681	MOUNTAIN VIEW	842-101-47	San Juan Creek
ORANGE CO	20682	MOUNTAIN VIEW	842-091-43	San Juan Creek
ORANGE CO	20692	MOUNTAIN VIEW	842-091-33	San Juan Creek
ORANGE CO	20701	MOUNTAIN VIEW	842-101-51	San Juan Creek
ORANGE CO	20711	MOUNTAIN VIEW	842-101-53	San Juan Creek
ORANGE CO	20721	MOUNTAIN VIEW	842-101-54	San Juan Creek
ORANGE CO	20731	MOUNTAIN VIEW	842-101-50	San Juan Creek
ORANGE CO	20741	MOUNTAIN VIEW	842-101-67	San Juan Creek
ORANGE CO	31102	MOUNTAIN VIEW	842-091-50	San Juan Creek
ORANGE CO	31107	MOUNTAIN VIEW	842-091-16	San Juan Creek
ORANGE CO	31112	MOUNTAIN VIEW	842-091-48	San Juan Creek
ORANGE CO	31116	MOUNTAIN VIEW	842-091-47	San Juan Creek
ORANGE CO	31122	MOUNTAIN VIEW	842-091-46	San Juan Creek

JURISDICTI	STREET_NO	NAME	APN	WATERSHED_
ORANGE CO	31132	MOUNTAIN VIEW	842-091-56	San Juan Creek
ORANGE CO	31142	MOUNTAIN VIEW	842-091-55	San Juan Creek
ORANGE CO	31151	MOUNTAIN VIEW	842-091-53	San Juan Creek
ORANGE CO	31181	MOUNTAIN VIEW	842-091-57	San Juan Creek
ORANGE CO	31201	MOUNTAIN VIEW	842-091-58	San Juan Creek
ORANGE CO	5592	MOUNTAIN VIEW	348-104-03	Lower Santa Ana River
ORANGE CO	5596	MOUNTAIN VIEW	348-104-05	Lower Santa Ana River
ORANGE CO	5641	MOUNTAIN VIEW	348-112-27	Lower Santa Ana River
ORANGE CO	8471	N COAST	NO APN	Los Trancos/Muddy Creek
ORANGE CO	11622	NEWPORT	502-221-12	San Diego Creek
ORANGE CO	20272	NORTH	842-111-01	San Juan Creek
ORANGE CO	18132	NORWOOD PARK	401-463-09	San Diego Creek
ORANGE CO	28	OAK	842-101-32	San Juan Creek
ORANGE CO	30142	OAK	105-171-59	Lower Santa Ana River
ORANGE CO	30191	OAK	105-171-78	Lower Santa Ana River
ORANGE CO	18262	OAK RIDGE	395-361-03	San Diego Creek
ORANGE CO	18751	OAK RIDGE	395-502-07	San Diego Creek
ORANGE CO	8582	OCEANVIEW	360-361-09	Lower Santa Ana River
ORANGE CO	8621	OCEANVIEW	360-364-03	Lower Santa Ana River
ORANGE CO	31072	OLIVE	842-101-25	San Juan Creek
ORANGE CO	12971	OLYMPIA	094-364-01	San Diego Creek
ORANGE CO	9812	ORANGE	127-231-49	Carbon Creek
ORANGE CO	9092	ORANGE OLIVE	374-091-08	Lower Santa Ana River
ORANGE CO	9162	ORANGE OLIVE	374-091-20	Lower Santa Ana River
ORANGE CO	0	ORANGE PARK	NO APN	Lower Santa Ana River
ORANGE CO	11062	ORANGE PARK	379-412-01	Lower Santa Ana River
ORANGE CO	11443	ORANGE PARK	093-433-21	Lower Santa Ana River
ORANGE CO	28672	ORTEGA	125-162-12	Prima Deshecha/Segunda Deshecha
ORANGE CO	31101	ORTEGA	125-161-11	San Juan Creek
ORANGE CO	31641	ORTEGA	125-161-03	San Juan Creek
ORANGE CO	10102	OVERHILL	503-171-01	San Diego Creek
ORANGE CO	10112	OVERHILL	503-171-05	San Diego Creek
ORANGE CO	1820	PAGE	071-511-17	San Gabriel River/Coyote Creek
ORANGE CO	1830	PAGE	071-511-16	San Gabriel River/Coyote Creek
ORANGE CO	1840	PAGE	071-511-15	San Gabriel River/Coyote Creek
ORANGE CO	1861	PAGE	071-501-01	San Gabriel River/Coyote Creek
ORANGE CO	1900	PAGE	071-502-13	San Gabriel River/Coyote Creek
ORANGE CO	1232	PALM	303-061-03	San Gabriel River/Coyote Creek
ORANGE CO	1245	PALM	303-021-04	San Gabriel River/Coyote Creek
ORANGE CO	8631	PALM	360-372-01	Lower Santa Ana River
ORANGE CO	13751	PASADENA	396-303-12	San Diego Creek
ORANGE CO	13752	PASADENA	396-303-14	San Diego Creek
ORANGE CO	13762	PASADENA	396-303-15	San Diego Creek
ORANGE CO	13771	PASADENA	396-303-10	San Diego Creek
ORANGE CO	13772	PASADENA	396-303-16	San Diego Creek
ORANGE CO	13792	PASADENA	396-303-17	San Diego Creek
ORANGE CO	13802	PASADENA	396-303-18	San Diego Creek
ORANGE CO	13812	PASADENA	396-303-19	San Diego Creek
ORANGE CO	13822	PASADENA	396-303-20	San Diego Creek
ORANGE CO	13831	PASADENA	396-303-05	San Diego Creek
ORANGE CO	13841	PASADENA	396-303-04	San Diego Creek
ORANGE CO	12753	PERIWINKLE	393-071-20	San Diego Creek
ORANGE CO	20392	PINE	842-111-31	San Juan Creek
ORANGE CO	20421	PINE	842-111-33	San Juan Creek
ORANGE CO	20431	PINE	842-111-34	San Juan Creek
ORANGE CO	20442	PINE	842-111-35	San Juan Creek
ORANGE CO	20482	PINE	842-111-68	San Juan Creek
ORANGE CO	20502	PINE	842-111-73	San Juan Creek
ORANGE CO	13862	PONDEROSA	396-313-01	San Diego Creek
ORANGE CO	12652	PROSPECT	094-402-22	San Diego Creek
ORANGE CO	13361	PROSPECT	395-222-27	San Diego Creek
ORANGE CO	13402	PROSPECT	395-331-20	San Diego Creek
ORANGE CO	13532	PROSPECT	395-335-08	San Diego Creek
ORANGE CO	13591	PROSPECT	395-281-05	San Diego Creek
ORANGE CO	17391	RAINIER	395-251-04	San Diego Creek
ORANGE CO	17962	RAINIER	395-324-03	San Diego Creek
ORANGE CO	11052	RANCHO SANTIAGO	379-141-37	Lower Santa Ana River

JURISDICTI	STREET_NO	NAME	APN	WATERSHED_
ORANGE CO	11821	RANCHO SANTIAGO	383-082-19	Lower Santa Ana River
ORANGE CO	12822	RANCHWOOD	104-474-10	San Diego Creek
ORANGE CO	9002	RANDALL	017-033-01	San Gabriel River/Coyote Creek
ORANGE CO	9021	RANDALL	017-031-02	San Gabriel River/Coyote Creek
ORANGE CO	9022	RANDALL	017-033-02	San Gabriel River/Coyote Creek
ORANGE CO	9031	RANDALL	017-031-03	San Gabriel River/Coyote Creek
ORANGE CO	9032	RANDALL	017-033-03	San Gabriel River/Coyote Creek
ORANGE CO	9041	RANDALL	017-031-04	San Gabriel River/Coyote Creek
ORANGE CO	9042	RANDALL	017-033-04	San Gabriel River/Coyote Creek
ORANGE CO	9061	RANDALL	017-031-05	San Gabriel River/Coyote Creek
ORANGE CO	9062	RANDALL	017-033-05	San Gabriel River/Coyote Creek
ORANGE CO	9071	RANDALL	017-031-06	San Gabriel River/Coyote Creek
ORANGE CO	9081	RANDALL	017-031-07	San Gabriel River/Coyote Creek
ORANGE CO	9082	RANDALL	017-033-07	San Gabriel River/Coyote Creek
ORANGE CO	9101	RANDALL	017-031-08	San Gabriel River/Coyote Creek
ORANGE CO	9102	RANDALL	017-033-08	San Gabriel River/Coyote Creek
ORANGE CO	9112	RANDALL	017-033-09	San Gabriel River/Coyote Creek
ORANGE CO	9121	RANDALL	017-031-09	San Gabriel River/Coyote Creek
ORANGE CO	9132	RANDALL	017-033-10	San Gabriel River/Coyote Creek
ORANGE CO	9142	RANDALL	017-033-11	San Gabriel River/Coyote Creek
ORANGE CO	9161	RANDALL	017-032-02	San Gabriel River/Coyote Creek
ORANGE CO	9162	RANDALL	017-033-12	San Gabriel River/Coyote Creek
ORANGE CO	9241	RANDALL	017-043-07	San Gabriel River/Coyote Creek
ORANGE CO	9242	RANDALL	017-044-17	San Gabriel River/Coyote Creek
ORANGE CO	9261	RANDALL	017-042-06	San Gabriel River/Coyote Creek
ORANGE CO	9262	RANDALL	017-044-05	San Gabriel River/Coyote Creek
ORANGE CO	9281	RANDALL	017-042-07	San Gabriel River/Coyote Creek
ORANGE CO	9282	RANDALL	017-044-04	San Gabriel River/Coyote Creek
ORANGE CO	9291	RANDALL	017-042-08	San Gabriel River/Coyote Creek
ORANGE CO	9292	RANDALL	017-044-03	San Gabriel River/Coyote Creek
ORANGE CO	9311	RANDALL	017-042-09	San Gabriel River/Coyote Creek
ORANGE CO	9312	RANDALL	017-044-02	San Gabriel River/Coyote Creek
ORANGE CO	9321	RANDALL	017-042-10	San Gabriel River/Coyote Creek
ORANGE CO	9732	RANGEVIEW	503-271-05	San Diego Creek
ORANGE CO	11976	RED HILL	502-011-05	San Diego Creek
ORANGE CO	13032	RED HILL	103-471-03	San Diego Creek
ORANGE CO	13062	RED HILL	103-471-05	San Diego Creek
ORANGE CO	2011	REDBERRY	104-444-18	San Diego Creek
ORANGE CO	1302	RISA	502-021-08	San Diego Creek
ORANGE CO	20151	ROGERS	379-061-27	Lower Santa Ana River
ORANGE CO	20191	ROGERS	379-061-28	Lower Santa Ana River
ORANGE CO	14711	ROMANZA	401-481-26	San Diego Creek
ORANGE CO	13092	ROSALIND	395-202-08	San Diego Creek
ORANGE CO	20091	ROSE CANYON	842-122-16	San Juan Creek
ORANGE CO	9272	RUSSELL	017-052-04	San Gabriel River/Coyote Creek
ORANGE CO	9292	RUSSELL	017-052-03	San Gabriel River/Coyote Creek
ORANGE CO	31081	SAGE	842-111-50	San Juan Creek
ORANGE CO	17431	SANTA CLARA	395-252-15	San Diego Creek
ORANGE CO	18042	SANTA CLARA	395-335-01	San Diego Creek
ORANGE CO	20022	SANTIAGO CANYON	379-571-12	Lower Santa Ana River
ORANGE CO	20649	SANTIAGO CANYON	093-242-82	Lower Santa Ana River
ORANGE CO	20657	SANTIAGO CANYON	093-242-77	Lower Santa Ana River
ORANGE CO	20661	SANTIAGO CANYON	093-242-52	Lower Santa Ana River
ORANGE CO	31062	SHADY	842-101-20	San Juan Creek
ORANGE CO	11811	SHADYCREST	303-021-07	San Gabriel River/Coyote Creek
ORANGE CO	11812	SHADYCREST	303-021-12	San Gabriel River/Coyote Creek
ORANGE CO	11890	SHADYCREST	303-021-11	San Gabriel River/Coyote Creek
ORANGE CO	11931	SHADYCREST	303-021-02	San Gabriel River/Coyote Creek
ORANGE CO	9021	SHARON	017-033-47	San Gabriel River/Coyote Creek
ORANGE CO	9022	SHARON	017-033-26	San Gabriel River/Coyote Creek
ORANGE CO	9041	SHARON	017-033-45	San Gabriel River/Coyote Creek
ORANGE CO	9061	SHARON	017-033-44	San Gabriel River/Coyote Creek
ORANGE CO	9062	SHARON	017-033-29	San Gabriel River/Coyote Creek
ORANGE CO	9071	SHARON	017-033-43	San Gabriel River/Coyote Creek
ORANGE CO	9072	SHARON	017-033-30	San Gabriel River/Coyote Creek
ORANGE CO	9082	SHARON	017-033-31	San Gabriel River/Coyote Creek
ORANGE CO	9101	SHARON	017-033-41	San Gabriel River/Coyote Creek

JURISDICTI	STREET_NO	NAME	APN	WATERSHED_
ORANGE CO	9111	SHARON	017-033-40	San Gabriel River/Coyote Creek
ORANGE CO	9112	SHARON	017-033-33	San Gabriel River/Coyote Creek
ORANGE CO	9131	SHARON	017-033-39	San Gabriel River/Coyote Creek
ORANGE CO	9132	SHARON	017-033-34	San Gabriel River/Coyote Creek
ORANGE CO	9142	SHARON	017-033-35	San Gabriel River/Coyote Creek
ORANGE CO	9145	SHARON	017-033-37	San Gabriel River/Coyote Creek
ORANGE CO	9146	SHARON	017-033-36	San Gabriel River/Coyote Creek
ORANGE CO	1171	SHARPLESS	017-021-39	San Gabriel River/Coyote Creek
ORANGE CO	1172	SHARPLESS	017-022-02	San Gabriel River/Coyote Creek
ORANGE CO	1191	SHARPLESS	017-021-07	San Gabriel River/Coyote Creek
ORANGE CO	1201	SHARPLESS	017-021-08	San Gabriel River/Coyote Creek
ORANGE CO	1221	SHARPLESS	017-021-09	San Gabriel River/Coyote Creek
ORANGE CO	1231	SHARPLESS	017-021-10	San Gabriel River/Coyote Creek
ORANGE CO	1762	SIERRA ALTA	103-512-02	San Diego Creek
ORANGE CO	11670	SKYLINE	502-441-07	San Diego Creek
ORANGE CO	12051	SKYLINE	502-312-08	San Diego Creek
ORANGE CO	12122	SKYLINE	502-311-04	San Diego Creek
ORANGE CO	1282	SKYLINE	103-154-22	San Diego Creek
ORANGE CO	1596	SKYLINE	103-501-51	San Diego Creek
ORANGE CO	12181	SKYWAY	502-301-02	San Diego Creek
ORANGE CO	1032	SMOKE TREE	502-252-02	San Diego Creek
ORANGE CO	1052	SMOKE TREE	502-252-03	San Diego Creek
ORANGE CO	1241	SMOKE TREE	502-271-16	San Diego Creek
ORANGE CO	1262	SMOKE TREE	502-271-11	San Diego Creek
ORANGE CO	1091	ST JOHN	502-261-16	San Diego Creek
ORANGE CO	1112	ST JOHN	502-251-02	San Diego Creek
ORANGE CO	1131	ST JOHN	502-261-14	San Diego Creek
ORANGE CO	1111	ST VINCENT	502-261-09	San Diego Creek
ORANGE CO	1112	ST VINCENT	502-261-12	San Diego Creek
ORANGE CO	1132	ST VINCENT	502-261-13	San Diego Creek
ORANGE CO	14052	STRATTON	401-072-07	San Diego Creek
ORANGE CO	10041	SUNRISE	503-631-09	San Diego Creek
ORANGE CO	159	SYCAMORE	842-111-23	San Juan Creek
ORANGE CO	201	SYCAMORE	842-101-45	San Juan Creek
ORANGE CO	20276	SYCAMORE	842-111-03	San Juan Creek
ORANGE CO	20281	SYCAMORE	842-111-62	San Juan Creek
ORANGE CO	20282	SYCAMORE	842-111-04	San Juan Creek
ORANGE CO	20292	SYCAMORE	842-111-05	San Juan Creek
ORANGE CO	20292	SYCAMORE	842-111-06	San Juan Creek
ORANGE CO	20301	SYCAMORE	842-111-76	San Juan Creek
ORANGE CO	20311	SYCAMORE	842-111-75	San Juan Creek
ORANGE CO	20322	SYCAMORE	842-111-64	San Juan Creek
ORANGE CO	20331	SYCAMORE	842-111-78	San Juan Creek
ORANGE CO	20341	SYCAMORE	842-111-54	San Juan Creek
ORANGE CO	20352	SYCAMORE	842-111-09	San Juan Creek
ORANGE CO	20401	SYCAMORE	842-111-30	San Juan Creek
ORANGE CO	20411	SYCAMORE	842-111-29	San Juan Creek
ORANGE CO	20412	SYCAMORE	842-111-15	San Juan Creek
ORANGE CO	20421	SYCAMORE	842-111-28	San Juan Creek
ORANGE CO	20422	SYCAMORE	842-111-16	San Juan Creek
ORANGE CO	20422	SYCAMORE	842-111-17	San Juan Creek
ORANGE CO	20431	SYCAMORE	842-111-27	San Juan Creek
ORANGE CO	20432	SYCAMORE	842-111-70	San Juan Creek
ORANGE CO	20462	SYCAMORE	842-111-19	San Juan Creek
ORANGE CO	20471	SYCAMORE	842-111-25	San Juan Creek
ORANGE CO	20472	SYCAMORE	842-111-20	San Juan Creek
ORANGE CO	20492	SYCAMORE	842-111-22	San Juan Creek
ORANGE CO	20532	SYCAMORE	842-101-44	San Juan Creek
ORANGE CO	20551	SYCAMORE	842-101-26	San Juan Creek
ORANGE CO	20571	SYCAMORE	842-101-27	San Juan Creek
ORANGE CO	20572	SYCAMORE	842-101-23	San Juan Creek
ORANGE CO	20581	SYCAMORE	842-101-28	San Juan Creek
ORANGE CO	20592	SYCAMORE	842-101-58	San Juan Creek
ORANGE CO	20601	SYCAMORE	842-101-29	San Juan Creek
ORANGE CO	20611	SYCAMORE	842-101-30	San Juan Creek
ORANGE CO	20631	SYCAMORE	842-101-40	San Juan Creek
ORANGE CO	20632	SYCAMORE	842-101-21	San Juan Creek

JURISDICTI	STREET_NO	NAME	APN	WATERSHED_
ORANGE CO	20552	SYCAMORE GULCH	842-101-61	San Juan Creek
ORANGE CO	1762	TERRY LYNN	503-491-14	San Diego Creek
ORANGE CO	17962	THEODORA	401-312-16	San Diego Creek
ORANGE CO	18001	THEODORA	401-311-30	San Diego Creek
ORANGE CO	30892	TRABUCO CANYON	125-035-03	San Juan Creek
ORANGE CO	30892	TRABUCO CANYON	125-035-09	San Juan Creek
ORANGE CO	31041	TRABUCO CANYON	842-091-52	San Juan Creek
ORANGE CO	20021	TRABUCO OAKS	842-121-01	San Juan Creek
ORANGE CO	20022	TRABUCO OAKS	842-122-01	San Juan Creek
ORANGE CO	20051	TRABUCO OAKS	842-121-03	San Juan Creek
ORANGE CO	20061	TRABUCO OAKS	842-121-07	San Juan Creek
ORANGE CO	20072	TRABUCO OAKS	842-122-02	San Juan Creek
ORANGE CO	20142	TRABUCO OAKS	842-122-04	San Juan Creek
ORANGE CO	20221	TRABUCO OAKS	842-121-06	San Juan Creek
ORANGE CO	20222	TRABUCO OAKS	842-122-06	San Juan Creek
ORANGE CO	20242	TRABUCO OAKS	842-111-02	San Juan Creek
ORANGE CO	20251	TRABUCO OAKS	842-112-37	San Juan Creek
ORANGE CO	20292	TRABUCO OAKS	842-111-61	San Juan Creek
ORANGE CO	20302	TRABUCO OAKS	842-111-77	San Juan Creek
ORANGE CO	20311	TRABUCO OAKS	842-112-04	San Juan Creek
ORANGE CO	20312	TRABUCO OAKS	842-111-74	San Juan Creek
ORANGE CO	20322	TRABUCO OAKS	842-111-58	San Juan Creek
ORANGE CO	20332	TRABUCO OAKS	842-111-55	San Juan Creek
ORANGE CO	20341	TRABUCO OAKS	842-112-29	San Juan Creek
ORANGE CO	20352	TRABUCO OAKS	842-111-52	San Juan Creek
ORANGE CO	20358	TRABUCO OAKS	842-111-49	San Juan Creek
ORANGE CO	20362	TRABUCO OAKS	842-111-51	San Juan Creek
ORANGE CO	20371	TRABUCO OAKS	842-112-34	San Juan Creek
ORANGE CO	20382	TRABUCO OAKS	842-111-48	San Juan Creek
ORANGE CO	20391	TRABUCO OAKS	842-112-10	San Juan Creek
ORANGE CO	20392	TRABUCO OAKS	842-111-47	San Juan Creek
ORANGE CO	20401	TRABUCO OAKS	842-112-11	San Juan Creek
ORANGE CO	20402	TRABUCO OAKS	842-111-46	San Juan Creek
ORANGE CO	20431	TRABUCO OAKS	842-112-14	San Juan Creek
ORANGE CO	20432	TRABUCO OAKS	842-111-63	San Juan Creek
ORANGE CO	20441	TRABUCO OAKS	842-112-15	San Juan Creek
ORANGE CO	20442	TRABUCO OAKS	842-111-42	San Juan Creek
ORANGE CO	20451	TRABUCO OAKS	842-112-16	San Juan Creek
ORANGE CO	20461	TRABUCO OAKS	842-112-17	San Juan Creek
ORANGE CO	20462	TRABUCO OAKS	842-111-41	San Juan Creek
ORANGE CO	20481	TRABUCO OAKS	842-112-18	San Juan Creek
ORANGE CO	20482	TRABUCO OAKS	842-111-39	San Juan Creek
ORANGE CO	20491	TRABUCO OAKS	842-112-19	San Juan Creek
ORANGE CO	20502	TRABUCO OAKS	842-111-38	San Juan Creek
ORANGE CO	20511	TRABUCO OAKS	842-112-20	San Juan Creek
ORANGE CO	20512	TRABUCO OAKS	842-111-37	San Juan Creek
ORANGE CO	20521	TRABUCO OAKS	842-102-01	San Juan Creek
ORANGE CO	20531	TRABUCO OAKS	842-102-02	San Juan Creek
ORANGE CO	20551	TRABUCO OAKS	842-102-21	San Juan Creek
ORANGE CO	20562	TRABUCO OAKS	842-101-64	San Juan Creek
ORANGE CO	20571	TRABUCO OAKS	842-102-04	San Juan Creek
ORANGE CO	20576	TRABUCO OAKS	842-101-63	San Juan Creek
ORANGE CO	20582	TRABUCO OAKS	842-101-36	San Juan Creek
ORANGE CO	20591	TRABUCO OAKS	842-102-05	San Juan Creek
ORANGE CO	20602	TRABUCO OAKS	842-101-34	San Juan Creek
ORANGE CO	20612	TRABUCO OAKS	842-101-33	San Juan Creek
ORANGE CO	20641	TRABUCO OAKS	842-102-08	San Juan Creek
ORANGE CO	20662	TRABUCO OAKS	842-101-19	San Juan Creek
ORANGE CO	20672	TRABUCO OAKS	842-101-18	San Juan Creek
ORANGE CO	20681	TRABUCO OAKS	842-102-24	San Juan Creek
ORANGE CO	20685	TRABUCO OAKS	842-102-25	San Juan Creek
ORANGE CO	20692	TRABUCO OAKS	842-101-17	San Juan Creek
ORANGE CO	20706	TRABUCO OAKS	842-101-16	San Juan Creek
ORANGE CO	20711	TRABUCO OAKS	842-102-23	San Juan Creek
ORANGE CO	20712	TRABUCO OAKS	842-101-15	San Juan Creek
ORANGE CO	20721	TRABUCO OAKS	842-102-22	San Juan Creek
ORANGE CO	20722	TRABUCO OAKS	842-101-14	San Juan Creek

JURISDICTI	STREET_NO	NAME	APN	WATERSHED_
ORANGE CO	20731	TRABUCO OAKS	842-102-13	San Juan Creek
ORANGE CO	20741	TRABUCO OAKS	842-102-14	San Juan Creek
ORANGE CO	20742	TRABUCO OAKS	842-101-12	San Juan Creek
ORANGE CO	20751	TRABUCO OAKS	842-102-15	San Juan Creek
ORANGE CO	20762	TRABUCO OAKS	842-101-11	San Juan Creek
ORANGE CO	20782	TRABUCO OAKS	842-101-57	San Juan Creek
ORANGE CO	31071	TRABUCO OLIVE	842-111-72	San Juan Creek
ORANGE CO	1132	TRIUMPHAL	502-242-02	San Diego Creek
ORANGE CO	1192	TRIUMPHAL	502-242-05	San Diego Creek
ORANGE CO	1221	TRIUMPHAL	502-241-22	San Diego Creek
ORANGE CO	1251	TRIUMPHAL	502-241-20	San Diego Creek
ORANGE CO	1022	TURNDELL	017-320-02	San Gabriel River/Coyote Creek
ORANGE CO	1031	TURNDELL	017-320-59	San Gabriel River/Coyote Creek
ORANGE CO	1082	TURNDELL	017-320-05	San Gabriel River/Coyote Creek
ORANGE CO	1091	TURNDELL	017-320-45	San Gabriel River/Coyote Creek
ORANGE CO	1092	TURNDELL	017-320-06	San Gabriel River/Coyote Creek
ORANGE CO	1102	TURNDELL	017-320-38	San Gabriel River/Coyote Creek
ORANGE CO	1181	TURNDELL	017-320-28	San Gabriel River/Coyote Creek
ORANGE CO	1182	TURNDELL	017-320-25	San Gabriel River/Coyote Creek
ORANGE CO	1188	TURNDELL	017-320-26	San Gabriel River/Coyote Creek
ORANGE CO	1192	TURNDELL	017-320-27	San Gabriel River/Coyote Creek
ORANGE CO	No NO	UNKNOWN ADDRESS	856-061-24	San Juan Creek
ORANGE CO	No NO	UNKNOWN ADDRESS	856-052-03	San Juan Creek
ORANGE CO	No NO	UNKNOWN ADDRESS	842-101-06	San Juan Creek
ORANGE CO	1942	VALENCIA	308-021-03	San Gabriel River/Coyote Creek
ORANGE CO	10012	VECINO	017-174-31	San Gabriel River/Coyote Creek
ORANGE CO	10041	VECINO	017-174-03	San Gabriel River/Coyote Creek
ORANGE CO	12862	VIA AVENTURA	393-032-11	San Diego Creek
ORANGE CO	12871	VIA AVENTURA	393-032-07	San Diego Creek
ORANGE CO	31801	VIOLETA	804-201-13	San Juan Creek
ORANGE CO	31812	VIOLETA	804-191-09	San Juan Creek
ORANGE CO	31932	VIOLETA	804-191-07	San Juan Creek
ORANGE CO	11171	VISTA DEL LAGO	502-341-24	San Diego Creek
ORANGE CO	12301	VISTA PANORAMA	094-201-03	San Diego Creek
ORANGE CO	1242	WALKER	303-081-05	San Gabriel River/Coyote Creek
ORANGE CO	1271	WALKER	303-101-03	San Gabriel River/Coyote Creek
ORANGE CO	1272	WALKER	303-081-06	San Gabriel River/Coyote Creek
ORANGE CO	9141	WALLACE	017-023-06	San Gabriel River/Coyote Creek
ORANGE CO	9142	WALLACE	017-023-14	San Gabriel River/Coyote Creek
ORANGE CO	9161	WALLACE	017-023-07	San Gabriel River/Coyote Creek
ORANGE CO	9181	WALLACE	017-023-08	San Gabriel River/Coyote Creek
ORANGE CO	9182	WALLACE	017-023-12	San Gabriel River/Coyote Creek
ORANGE CO	9281	WALLACE	017-041-07	San Gabriel River/Coyote Creek
ORANGE CO	9282	WALLACE	017-042-04	San Gabriel River/Coyote Creek
ORANGE CO	9291	WALLACE	017-041-08	San Gabriel River/Coyote Creek
ORANGE CO	18590	WARREN	401-211-30	San Diego Creek
ORANGE CO	17821	WELLINGTON	401-412-21	San Diego Creek
ORANGE CO	17961	WELLINGTON	401-413-14	San Diego Creek
ORANGE CO	17965	WELLINGTON	401-413-15	San Diego Creek
ORANGE CO	18392	WELLINGTON	401-121-07	San Diego Creek
ORANGE CO	17922	WHITNEY	395-322-09	San Diego Creek
ORANGE CO	17942	WHITNEY	395-322-08	San Diego Creek
ORANGE CO	9882	WINDES	370-061-02	Lower Santa Ana River
ORANGE CO	9942	WINDES	370-061-06	Lower Santa Ana River
ORANGE CO	9962	WINDES	370-061-05	Lower Santa Ana River
ORANGE CO	1	WINDY RIDGE	842-122-12	San Juan Creek
ORANGE CO	2	WINDY RIDGE	842-122-14	San Juan Creek
ORANGE CO	3	WINDY RIDGE	842-122-13	San Juan Creek
ORANGE CO	5	WINDY RIDGE	842-122-18	San Juan Creek
PLACENTIA	830	BERKENSTOCK	336-483-29	Lower Santa Ana River
PLACENTIA	2232	CALIFORNIA	336-291-34	Lower Santa Ana River
PLACENTIA	2243	CALIFORNIA	336-293-11	Lower Santa Ana River
PLACENTIA	2251	CALIFORNIA	336-293-12	Lower Santa Ana River
PLACENTIA	506	FEE ANA	346-241-01	Lower Santa Ana River
PLACENTIA	1049	GOLDEN	334-021-03	Lower Santa Ana River
PLACENTIA	1111	GOLDEN	334-021-04	Lower Santa Ana River
PLACENTIA	1941	HARTE	336-352-02	Lower Santa Ana River

JURISDICTI	STREET_NO	NAME	APN	WATERSHED_
PLACENTIA	1947	HARTE	336-352-01	Lower Santa Ana River
PLACENTIA	1950	HARTE	336-351-04	Lower Santa Ana River
PLACENTIA	1956	HARTE	336-351-03	Lower Santa Ana River
PLACENTIA	1962	HARTE	336-351-02	Lower Santa Ana River
PLACENTIA	636	HEMINGWAY	336-361-14	Lower Santa Ana River
PLACENTIA	664	LEMKE	336-356-04	Lower Santa Ana River
PLACENTIA	2084	MCCORMACK	336-083-30	Lower Santa Ana River
PLACENTIA	2102	MCCORMACK	336-083-28	Lower Santa Ana River
PLACENTIA	2108	MCCORMACK	336-083-27	Lower Santa Ana River
PLACENTIA	2114	MCCORMACK	336-083-26	Lower Santa Ana River
PLACENTIA	2130	MCCORMACK	336-083-22	Lower Santa Ana River
PLACENTIA	2136	MCCORMACK	336-083-21	Lower Santa Ana River
PLACENTIA	2142	MCCORMACK	336-083-20	Lower Santa Ana River
PLACENTIA	2154	MCCORMACK	336-292-01	Lower Santa Ana River
PLACENTIA	2160	MCCORMACK	336-292-02	Lower Santa Ana River
PLACENTIA	2238	MCCORMACK	336-293-03	Lower Santa Ana River
PLACENTIA	2244	MCCORMACK	336-293-02	Lower Santa Ana River
PLACENTIA	17711	ORCHARD	343-681-02	Lower Santa Ana River
PLACENTIA	2001-	ORCHARD	939-58-001 to	
PLACENTIA	990	PLACENTIA	939-58-020	Lower Santa Ana River
PLACENTIA	550	PORTER	344-131-02	Carbon Creek
PLACENTIA	560	PORTER	339-081-12	Carbon Creek
PLACENTIA	818	RICHFIELD	339-081-24	Carbon Creek
PLACENTIA	2407	ROSE	346-041-09	Lower Santa Ana River
PLACENTIA	2413	ROSE	322-071-05	Lower Santa Ana River
PLACENTIA	2419	ROSE	322-071-04	Lower Santa Ana River
PLACENTIA	2425	ROSE	322-071-03	Lower Santa Ana River
PLACENTIA	2501	ROSE	322-071-02	Lower Santa Ana River
PLACENTIA	2509	ROSE	322-023-26	Lower Santa Ana River
PLACENTIA	2525	ROSE	322-023-27	Lower Santa Ana River
PLACENTIA	No NO	UNKNOWN ADDRESS	322-023-05	Lower Santa Ana River
PLACENTIA	541	VAN BUREN	343-541-30	Lower Santa Ana River
RANCHO SANTA MARGARITA	32671	DEERHOLLOW	346-164-01	Lower Santa Ana River
RANCHO SANTA MARGARITA	32672	DEERHOLLOW	842-153-42	San Juan Creek
RANCHO SANTA MARGARITA	32681	DEERHOLLOW	842-153-43	San Juan Creek
RANCHO SANTA MARGARITA	32682	DEERHOLLOW	842-153-41	San Juan Creek
RANCHO SANTA MARGARITA	32691	DEERHOLLOW	842-153-44	San Juan Creek
RANCHO SANTA MARGARITA	32692	DEERHOLLOW	842-153-40	San Juan Creek
RANCHO SANTA MARGARITA	21021	HEADLAND	842-153-45	San Juan Creek
RANCHO SANTA MARGARITA	21025	HEADLAND	842-144-03	San Juan Creek
RANCHO SANTA MARGARITA	21031	HEADLAND	842-144-04	San Juan Creek
RANCHO SANTA MARGARITA	21041	HEADLAND	842-144-05	San Juan Creek
RANCHO SANTA MARGARITA	21051	HEADLAND	842-144-06	San Juan Creek
RANCHO SANTA MARGARITA	20831	MAYFAIR	842-144-07	San Juan Creek
RANCHO SANTA MARGARITA	20841	MAYFAIR	842-153-01	San Juan Creek
RANCHO SANTA MARGARITA	20851	MAYFAIR	842-153-02	San Juan Creek
RANCHO SANTA MARGARITA	20861	MAYFAIR	842-153-03	San Juan Creek
RANCHO SANTA MARGARITA	20871	MAYFAIR	842-153-04	San Juan Creek
RANCHO SANTA MARGARITA	20881	MAYFAIR	842-153-05	San Juan Creek
RANCHO SANTA MARGARITA	20891	MAYFAIR	842-153-06	San Juan Creek
RANCHO SANTA MARGARITA	20911	MAYFAIR	842-153-07	San Juan Creek
RANCHO SANTA MARGARITA	20921	MAYFAIR	842-153-08	San Juan Creek
RANCHO SANTA MARGARITA	20931	MAYFAIR	842-153-09	San Juan Creek
RANCHO SANTA MARGARITA	20941	MAYFAIR	842-153-10	San Juan Creek
RANCHO SANTA MARGARITA	20951	MAYFAIR	842-153-11	San Juan Creek
RANCHO SANTA MARGARITA	32692	MEADOWPARK	842-153-12	San Juan Creek
RANCHO SANTA MARGARITA	32696	MEADOWPARK	842-143-02	San Juan Creek
RANCHO SANTA MARGARITA	32702	MEADOWPARK	842-143-03	San Juan Creek
RANCHO SANTA MARGARITA	32712	MEADOWPARK	842-143-04	San Juan Creek
RANCHO SANTA MARGARITA	32722	MEADOWPARK	842-143-05	San Juan Creek
RANCHO SANTA MARGARITA	32732	MEADOWPARK	842-143-06	San Juan Creek
RANCHO SANTA MARGARITA	32742	MEADOWPARK	842-143-07	San Juan Creek
RANCHO SANTA MARGARITA	32752	MEADOWPARK	842-143-08	San Juan Creek
RANCHO SANTA MARGARITA	32756	MEADOWPARK	842-143-09	San Juan Creek
RANCHO SANTA MARGARITA	32762	MEADOWPARK	842-143-10	San Juan Creek
RANCHO SANTA MARGARITA	32772	MEADOWPARK	842-143-11	San Juan Creek
RANCHO SANTA MARGARITA			842-143-12	San Juan Creek

JURISDICTI	STREET_NO	NAME	APN	WATERSHED_
RANCHO SANTA MARGARITA	20721	PORTER RANCH	842-152-59	San Juan Creek
RANCHO SANTA MARGARITA	20731	PORTER RANCH	842-154-25	San Juan Creek
RANCHO SANTA MARGARITA	20741	PORTER RANCH	842-154-26	San Juan Creek
RANCHO SANTA MARGARITA	20761	PORTER RANCH	842-154-27	San Juan Creek
RANCHO SANTA MARGARITA	20771	PORTER RANCH	842-154-28	San Juan Creek
RANCHO SANTA MARGARITA	20772	PORTER RANCH	842-154-24	San Juan Creek
RANCHO SANTA MARGARITA	20781	PORTER RANCH	842-154-29	San Juan Creek
RANCHO SANTA MARGARITA	20782	PORTER RANCH	842-154-23	San Juan Creek
RANCHO SANTA MARGARITA	20791	PORTER RANCH	842-154-30	San Juan Creek
RANCHO SANTA MARGARITA	20792	PORTER RANCH	842-154-22	San Juan Creek
RANCHO SANTA MARGARITA	20801	PORTER RANCH	842-154-31	San Juan Creek
RANCHO SANTA MARGARITA	20802	PORTER RANCH	842-154-21	San Juan Creek
RANCHO SANTA MARGARITA	20811	PORTER RANCH	842-154-32	San Juan Creek
RANCHO SANTA MARGARITA	20812	PORTER RANCH	842-154-20	San Juan Creek
RANCHO SANTA MARGARITA	20821	PORTER RANCH	842-154-33	San Juan Creek
RANCHO SANTA MARGARITA	20831	PORTER RANCH	842-154-34	San Juan Creek
RANCHO SANTA MARGARITA	20841	PORTER RANCH	842-154-35	San Juan Creek
RANCHO SANTA MARGARITA	20851	PORTER RANCH	842-154-36	San Juan Creek
RANCHO SANTA MARGARITA	20855	PORTER RANCH	842-154-37	San Juan Creek
RANCHO SANTA MARGARITA	20861	PORTER RANCH	842-154-38	San Juan Creek
RANCHO SANTA MARGARITA	20871	PORTER RANCH	842-154-39	San Juan Creek
RANCHO SANTA MARGARITA	20881	PORTER RANCH	842-154-40	San Juan Creek
RANCHO SANTA MARGARITA	20891	PORTER RANCH	842-154-41	San Juan Creek
RANCHO SANTA MARGARITA	20901	PORTER RANCH	842-154-42	San Juan Creek
RANCHO SANTA MARGARITA	32542	QUICKSILVER	842-132-01	San Juan Creek
RANCHO SANTA MARGARITA	32552	QUICKSILVER	842-132-02	San Juan Creek
RANCHO SANTA MARGARITA	32562	QUICKSILVER	842-132-03	San Juan Creek
RANCHO SANTA MARGARITA	32572	QUICKSILVER	842-132-04	San Juan Creek
RANCHO SANTA MARGARITA	20742	RAINTREE	842-153-33	San Juan Creek
RANCHO SANTA MARGARITA	20751	RAINTREE	842-153-34	San Juan Creek
RANCHO SANTA MARGARITA	20752	RAINTREE	842-153-32	San Juan Creek
RANCHO SANTA MARGARITA	20756	RAINTREE	842-153-31	San Juan Creek
RANCHO SANTA MARGARITA	20761	RAINTREE	842-153-35	San Juan Creek
RANCHO SANTA MARGARITA	20762	RAINTREE	842-153-30	San Juan Creek
RANCHO SANTA MARGARITA	20772	RAINTREE	842-153-29	San Juan Creek
RANCHO SANTA MARGARITA	20781	RAINTREE	842-153-36	San Juan Creek
RANCHO SANTA MARGARITA	20782	RAINTREE	842-153-28	San Juan Creek
RANCHO SANTA MARGARITA	20791	RAINTREE	842-153-37	San Juan Creek
RANCHO SANTA MARGARITA	20792	RAINTREE	842-153-27	San Juan Creek
RANCHO SANTA MARGARITA	20811	RAINTREE	842-153-38	San Juan Creek
RANCHO SANTA MARGARITA	20812	RAINTREE	842-153-26	San Juan Creek
RANCHO SANTA MARGARITA	20831	RAINTREE	842-153-39	San Juan Creek
RANCHO SANTA MARGARITA	20832	RAINTREE	842-153-25	San Juan Creek
RANCHO SANTA MARGARITA	20842	RAINTREE	842-153-24	San Juan Creek
RANCHO SANTA MARGARITA	20852	RAINTREE	842-153-23	San Juan Creek
RANCHO SANTA MARGARITA	20872	RAINTREE	842-153-22	San Juan Creek
RANCHO SANTA MARGARITA	20882	RAINTREE	842-153-21	San Juan Creek
RANCHO SANTA MARGARITA	20886	RAINTREE	842-153-20	San Juan Creek
RANCHO SANTA MARGARITA	20891	RAINTREE	842-153-46	San Juan Creek
RANCHO SANTA MARGARITA	20892	RAINTREE	842-153-19	San Juan Creek
RANCHO SANTA MARGARITA	20901	RAINTREE	842-153-47	San Juan Creek
RANCHO SANTA MARGARITA	20902	RAINTREE	842-153-18	San Juan Creek
RANCHO SANTA MARGARITA	20911	RAINTREE	842-153-48	San Juan Creek
RANCHO SANTA MARGARITA	20912	RAINTREE	842-153-17	San Juan Creek
RANCHO SANTA MARGARITA	20921	RAINTREE	842-153-49	San Juan Creek
RANCHO SANTA MARGARITA	20922	RAINTREE	842-153-16	San Juan Creek
RANCHO SANTA MARGARITA	20931	RAINTREE	842-153-50	San Juan Creek
RANCHO SANTA MARGARITA	20932	RAINTREE	842-153-15	San Juan Creek
RANCHO SANTA MARGARITA	20951	RAINTREE	842-153-51	San Juan Creek
RANCHO SANTA MARGARITA	20961	RAINTREE	842-153-52	San Juan Creek
RANCHO SANTA MARGARITA	20971	RAINTREE	842-153-53	San Juan Creek
RANCHO SANTA MARGARITA	20981	RAINTREE	842-153-54	San Juan Creek
RANCHO SANTA MARGARITA	20991	RAINTREE	842-153-55	San Juan Creek
RANCHO SANTA MARGARITA	20901	SHADOW PARK	842-154-79	San Juan Creek
RANCHO SANTA MARGARITA	20602	SHADOW ROCK	842-152-50	San Juan Creek
RANCHO SANTA MARGARITA	20606	SHADOW ROCK	842-152-49	San Juan Creek
RANCHO SANTA MARGARITA	20611	SHADOW ROCK	842-152-25	San Juan Creek

JURISDICTI	STREET_NO	NAME	APN	WATERSHED_
RANCHO SANTA MARGARITA	20971	SHADOW ROCK	842-133-05	San Juan Creek
RANCHO SANTA MARGARITA	20972	SHADOW ROCK	842-132-27	San Juan Creek
RANCHO SANTA MARGARITA	20981	SHADOW ROCK	842-133-06	San Juan Creek
RANCHO SANTA MARGARITA	20982	SHADOW ROCK	842-132-26	San Juan Creek
RANCHO SANTA MARGARITA	20991	SHADOW ROCK	842-133-07	San Juan Creek
RANCHO SANTA MARGARITA	20992	SHADOW ROCK	842-132-25	San Juan Creek
RANCHO SANTA MARGARITA	21001	SHADOW ROCK	842-133-08	San Juan Creek
RANCHO SANTA MARGARITA	21012	SHADOW ROCK	842-132-24	San Juan Creek
RANCHO SANTA MARGARITA	21021	SHADOW ROCK	842-133-09	San Juan Creek
RANCHO SANTA MARGARITA	21022	SHADOW ROCK	842-132-23	San Juan Creek
RANCHO SANTA MARGARITA	21031	SHADOW ROCK	842-133-10	San Juan Creek
RANCHO SANTA MARGARITA	21041	SHADOW ROCK	842-133-11	San Juan Creek
RANCHO SANTA MARGARITA	21042	SHADOW ROCK	842-132-22	San Juan Creek
RANCHO SANTA MARGARITA	21051	SHADOW ROCK	842-133-12	San Juan Creek
RANCHO SANTA MARGARITA	21052	SHADOW ROCK	842-132-21	San Juan Creek
RANCHO SANTA MARGARITA	21061	SHADOW ROCK	842-133-13	San Juan Creek
RANCHO SANTA MARGARITA	21062	SHADOW ROCK	842-132-20	San Juan Creek
RANCHO SANTA MARGARITA	21071	SHADOW ROCK	842-133-14	San Juan Creek
RANCHO SANTA MARGARITA	21081	SHADOW ROCK	842-133-15	San Juan Creek
RANCHO SANTA MARGARITA	21082	SHADOW ROCK	842-132-19	San Juan Creek
RANCHO SANTA MARGARITA	21085	SHADOW ROCK	842-133-16	San Juan Creek
RANCHO SANTA MARGARITA	21086	SHADOW ROCK	842-132-18	San Juan Creek
RANCHO SANTA MARGARITA	21091	SHADOW ROCK	842-133-17	San Juan Creek
RANCHO SANTA MARGARITA	21092	SHADOW ROCK	842-132-17	San Juan Creek
RANCHO SANTA MARGARITA	20961	SKY COUNTRY	842-142-02	San Juan Creek
RANCHO SANTA MARGARITA	20971	SKY COUNTRY	842-142-03	San Juan Creek
RANCHO SANTA MARGARITA	20975	SKY COUNTRY	842-142-04	San Juan Creek
RANCHO SANTA MARGARITA	20981	SKY COUNTRY	842-142-05	San Juan Creek
RANCHO SANTA MARGARITA	20991	SKY COUNTRY	842-142-06	San Juan Creek
RANCHO SANTA MARGARITA	20995	SKY COUNTRY	842-142-07	San Juan Creek
RANCHO SANTA MARGARITA	21001	SKY COUNTRY	842-142-08	San Juan Creek
RANCHO SANTA MARGARITA	21005	SKY COUNTRY	842-142-09	San Juan Creek
RANCHO SANTA MARGARITA	21011	SKY COUNTRY	842-142-10	San Juan Creek
RANCHO SANTA MARGARITA	21012	SKY COUNTRY	842-141-01	San Juan Creek
RANCHO SANTA MARGARITA	21015	SKY COUNTRY	842-142-11	San Juan Creek
RANCHO SANTA MARGARITA	21021	SKY COUNTRY	842-142-12	San Juan Creek
SAN JUAN CAPISTRANO	31301	AGUACATE	121-070-60	San Juan Creek
SAN JUAN CAPISTRANO	31401	AGUACATE	121-070-58	San Juan Creek
SAN JUAN CAPISTRANO	31521	AGUACATE	649-101-01	San Juan Creek
SAN JUAN CAPISTRANO	31523	AGUACATE	649-101-02	San Juan Creek
SAN JUAN CAPISTRANO	31527	AGUACATE	649-311-15	San Juan Creek
SAN JUAN CAPISTRANO	31529	AGUACATE	649-311-16	San Juan Creek
SAN JUAN CAPISTRANO	31531	AGUACATE	649-311-17	San Juan Creek
SAN JUAN CAPISTRANO	31581	AGUACATE	649-101-09	San Juan Creek
SAN JUAN CAPISTRANO	31583	AGUACATE	649-101-10	San Juan Creek
SAN JUAN CAPISTRANO	31585	AGUACATE	649-101-11	San Juan Creek
SAN JUAN CAPISTRANO	31741	AGUACATE	649-321-04	San Juan Creek
SAN JUAN CAPISTRANO	31751	AGUACATE	649-091-07	San Juan Creek
SAN JUAN CAPISTRANO	31761	AGUACATE	649-091-31	San Juan Creek
SAN JUAN CAPISTRANO	31765	AGUACATE	649-091-05	San Juan Creek
SAN JUAN CAPISTRANO	31769	AGUACATE	649-311-20	San Juan Creek
SAN JUAN CAPISTRANO	31781	AGUACATE	649-321-03	San Juan Creek
SAN JUAN CAPISTRANO	31892	AGUACATE	649-291-24	San Juan Creek
SAN JUAN CAPISTRANO	31902	AGUACATE	649-291-15	San Juan Creek
SAN JUAN CAPISTRANO	32641	ALTA PINE	121-442-16	San Juan Creek
SAN JUAN CAPISTRANO	32642	ALTA PINE	121-442-15	San Juan Creek
SAN JUAN CAPISTRANO	32651	ALTA PINE	121-442-17	San Juan Creek
SAN JUAN CAPISTRANO	32652	ALTA PINE	121-442-14	San Juan Creek
SAN JUAN CAPISTRANO	32661	ALTA PINE	121-442-18	San Juan Creek
SAN JUAN CAPISTRANO	32662	ALTA PINE	121-442-13	San Juan Creek
SAN JUAN CAPISTRANO	32672	ALTA PINE	121-442-12	San Juan Creek
SAN JUAN CAPISTRANO	28121	ASCOT	650-331-14	San Juan Creek
SAN JUAN CAPISTRANO	31441	AVENIDA DE LA VISTA	121-070-03	San Juan Creek
SAN JUAN CAPISTRANO	31461	AVENIDA DE LA VISTA	649-111-01	San Juan Creek
SAN JUAN CAPISTRANO	31050	AVENIDA LOS CERRITO	650-552-05	San Juan Creek
SAN JUAN CAPISTRANO	31311	AVENIDA LOS CERRITO	650-152-05	San Juan Creek
SAN JUAN CAPISTRANO	31312	AVENIDA LOS CERRITO	650-152-03	San Juan Creek

JURISDICTI	STREET_NO	NAME	APN	WATERSHED_
SAN JUAN CAPISTRANO	31331	AVENIDA LOS CERRITO	650-152-06	San Juan Creek
SAN JUAN CAPISTRANO	31332	AVENIDA LOS CERRITO	650-152-02	San Juan Creek
SAN JUAN CAPISTRANO	31352	AVENIDA LOS CERRITO	650-152-07	San Juan Creek
SAN JUAN CAPISTRANO	31354	AVENIDA LOS CERRITO	650-152-01	San Juan Creek
SAN JUAN CAPISTRANO	31451	AVENIDA LOS CERRITO	650-151-14	San Juan Creek
SAN JUAN CAPISTRANO	31531	AVENIDA LOS CERRITO	650-151-15	San Juan Creek
SAN JUAN CAPISTRANO	31551	AVENIDA LOS CERRITO	650-151-16	San Juan Creek
SAN JUAN CAPISTRANO	31601	AVENIDA LOS CERRITO	650-151-17	San Juan Creek
SAN JUAN CAPISTRANO	25961	CALLE ASPERO	649-082-07	San Juan Creek
SAN JUAN CAPISTRANO	26560	CALLE LORENZO	649-052-08	San Juan Creek
SAN JUAN CAPISTRANO	32421	CALLE PERFECTO	668-501-07	San Juan Creek
SAN JUAN CAPISTRANO	32701	CALLE PERFECTO	668-501-02	San Juan Creek
SAN JUAN CAPISTRANO	26162	CALLE ROBERTO	649-311-23	San Juan Creek
SAN JUAN CAPISTRANO	33555	CAMINO CAJISTRANO	121-240-19	San Juan Creek
SAN JUAN CAPISTRANO	29931	CAMINO CAPISTRANO	121-050-02	San Juan Creek
SAN JUAN CAPISTRANO	31721	CAMINO CAPISTRANO	121-141-09	San Juan Creek
SAN JUAN CAPISTRANO	31792	CAMINO CAPISTRANO	124-160-20	San Juan Creek
SAN JUAN CAPISTRANO	33741	CAMINO CAPISTRANO	121-254-19	San Juan Creek
SAN JUAN CAPISTRANO	28442	CAMINO LA RONDA	664-211-04	San Juan Creek
SAN JUAN CAPISTRANO	32501	CARRETERRA	121-431-01	San Juan Creek
SAN JUAN CAPISTRANO	32511	CARRETERRA	121-431-02	San Juan Creek
SAN JUAN CAPISTRANO	32521	CARRETERRA	121-431-03	San Juan Creek
SAN JUAN CAPISTRANO	32531	CARRETERRA	121-431-04	San Juan Creek
SAN JUAN CAPISTRANO	32541	CARRETERRA	121-431-05	San Juan Creek
SAN JUAN CAPISTRANO	32551	CARRETERRA	121-431-06	San Juan Creek
SAN JUAN CAPISTRANO	32561	CARRETERRA	121-434-01	San Juan Creek
SAN JUAN CAPISTRANO	32571	CARRETERRA	121-434-02	San Juan Creek
SAN JUAN CAPISTRANO	32581	CARRETERRA	121-434-03	San Juan Creek
SAN JUAN CAPISTRANO	32591	CARRETERRA	121-434-04	San Juan Creek
SAN JUAN CAPISTRANO	32601	CARRETERRA	121-441-01	San Juan Creek
SAN JUAN CAPISTRANO	32611	CARRETERRA	121-441-02	San Juan Creek
SAN JUAN CAPISTRANO	32621	CARRETERRA	121-441-03	San Juan Creek
SAN JUAN CAPISTRANO	32622	CARRETERRA	121-442-26	San Juan Creek
SAN JUAN CAPISTRANO	32631	CARRETERRA	121-441-04	San Juan Creek
SAN JUAN CAPISTRANO	32632	CARRETERRA	121-442-25	San Juan Creek
SAN JUAN CAPISTRANO	32641	CARRETERRA	121-441-05	San Juan Creek
SAN JUAN CAPISTRANO	32642	CARRETERRA	121-442-24	San Juan Creek
SAN JUAN CAPISTRANO	32651	CARRETERRA	121-441-06	San Juan Creek
SAN JUAN CAPISTRANO	32652	CARRETERRA	121-442-23	San Juan Creek
SAN JUAN CAPISTRANO	32661	CARRETERRA	121-441-07	San Juan Creek
SAN JUAN CAPISTRANO	32662	CARRETERRA	121-442-22	San Juan Creek
SAN JUAN CAPISTRANO	32671	CARRETERRA	121-441-08	San Juan Creek
SAN JUAN CAPISTRANO	32672	CARRETERRA	121-442-21	San Juan Creek
SAN JUAN CAPISTRANO	32681	CARRETERRA	121-441-09	San Juan Creek
SAN JUAN CAPISTRANO	32691	CARRETERRA	121-441-10	San Juan Creek
SAN JUAN CAPISTRANO	25412	CHARRO	121-441-11	San Juan Creek
SAN JUAN CAPISTRANO	25422	CHARRO	121-441-12	San Juan Creek
SAN JUAN CAPISTRANO	25432	CHARRO	121-441-13	San Juan Creek
SAN JUAN CAPISTRANO	25442	CHARRO	121-441-14	San Juan Creek
SAN JUAN CAPISTRANO	25451	CHARRO	121-442-20	San Juan Creek
SAN JUAN CAPISTRANO	25462	CHARRO	121-441-15	San Juan Creek
SAN JUAN CAPISTRANO	25471	CHARRO	121-442-19	San Juan Creek
SAN JUAN CAPISTRANO	25472	CHARRO	121-441-16	San Juan Creek
SAN JUAN CAPISTRANO	25482	CHARRO	121-441-17	San Juan Creek
SAN JUAN CAPISTRANO	25502	CHARRO	121-441-18	San Juan Creek
SAN JUAN CAPISTRANO	25522	CHARRO	121-441-19	San Juan Creek
SAN JUAN CAPISTRANO	25531	CHARRO	121-442-11	San Juan Creek
SAN JUAN CAPISTRANO	25532	CHARRO	121-441-20	San Juan Creek
SAN JUAN CAPISTRANO	25551	CHARRO	121-442-10	San Juan Creek
SAN JUAN CAPISTRANO	25552	CHARRO	121-441-21	San Juan Creek
SAN JUAN CAPISTRANO	25562	CHARRO	121-441-22	San Juan Creek
SAN JUAN CAPISTRANO	25571	CHARRO	121-441-31	San Juan Creek
SAN JUAN CAPISTRANO	25572	CHARRO	121-441-23	San Juan Creek
SAN JUAN CAPISTRANO	25581	CHARRO	121-441-30	San Juan Creek
SAN JUAN CAPISTRANO	25582	CHARRO	121-441-24	San Juan Creek
SAN JUAN CAPISTRANO	25591	CHARRO	121-441-29	San Juan Creek
SAN JUAN CAPISTRANO	25592	CHARRO	121-441-25	San Juan Creek

JURISDICTI	STREET_NO	NAME	APN	WATERSHED_
SAN JUAN CAPISTRANO	25601	CHARRO	121-441-28	San Juan Creek
SAN JUAN CAPISTRANO	25602	CHARRO	121-441-26	San Juan Creek
SAN JUAN CAPISTRANO	25612	CHARRO	121-441-27	San Juan Creek
SAN JUAN CAPISTRANO	32221	COOK	673-061-46	San Juan Creek
SAN JUAN CAPISTRANO	32241	COOK	673-061-44	San Juan Creek
SAN JUAN CAPISTRANO	25501	DANA MESA	121-435-14	San Juan Creek
SAN JUAN CAPISTRANO	25502	DANA MESA	121-442-01	San Juan Creek
SAN JUAN CAPISTRANO	25511	DANA MESA	121-435-13	San Juan Creek
SAN JUAN CAPISTRANO	25512	DANA MESA	121-442-02	San Juan Creek
SAN JUAN CAPISTRANO	25521	DANA MESA	121-435-12	San Juan Creek
SAN JUAN CAPISTRANO	25522	DANA MESA	121-442-03	San Juan Creek
SAN JUAN CAPISTRANO	25531	DANA MESA	121-435-11	San Juan Creek
SAN JUAN CAPISTRANO	25532	DANA MESA	121-442-04	San Juan Creek
SAN JUAN CAPISTRANO	25541	DANA MESA	121-435-10	San Juan Creek
SAN JUAN CAPISTRANO	25542	DANA MESA	121-442-05	San Juan Creek
SAN JUAN CAPISTRANO	25551	DANA MESA	121-435-09	San Juan Creek
SAN JUAN CAPISTRANO	25552	DANA MESA	121-442-06	San Juan Creek
SAN JUAN CAPISTRANO	25561	DANA MESA	121-435-08	San Juan Creek
SAN JUAN CAPISTRANO	25562	DANA MESA	121-442-07	San Juan Creek
SAN JUAN CAPISTRANO	25591	DANA MESA	121-432-26	San Juan Creek
SAN JUAN CAPISTRANO	25601	DANA MESA	121-432-27	San Juan Creek
SAN JUAN CAPISTRANO	25602	DANA MESA	121-441-34	San Juan Creek
SAN JUAN CAPISTRANO	25611	DANA MESA	121-432-28	San Juan Creek
SAN JUAN CAPISTRANO	25612	DANA MESA	121-441-35	San Juan Creek
SAN JUAN CAPISTRANO	25621	DANA MESA	121-432-29	San Juan Creek
SAN JUAN CAPISTRANO	25622	DANA MESA	121-441-36	San Juan Creek
SAN JUAN CAPISTRANO	25631	DANA MESA	121-432-30	San Juan Creek
SAN JUAN CAPISTRANO	25632	DANA MESA	121-441-37	San Juan Creek
SAN JUAN CAPISTRANO	25641	DANA MESA	121-432-31	San Juan Creek
SAN JUAN CAPISTRANO	25642	DANA MESA	121-441-38	San Juan Creek
SAN JUAN CAPISTRANO	32602	DEADWOOD	121-441-33	San Juan Creek
SAN JUAN CAPISTRANO	32631	DEADWOOD	121-442-08	San Juan Creek
SAN JUAN CAPISTRANO	32642	DEADWOOD	121-441-32	San Juan Creek
SAN JUAN CAPISTRANO	32651	DEADWOOD	121-442-09	San Juan Creek
SAN JUAN CAPISTRANO	31938	DEL OBISPO	668-151-09	San Juan Creek
SAN JUAN CAPISTRANO	32011	DEL OBISPO	649-082-20	San Juan Creek
SAN JUAN CAPISTRANO	32015	DEL OBISPO	649-082-19	San Juan Creek
SAN JUAN CAPISTRANO	32151	DEL OBISPO	673-111-17	San Juan Creek
SAN JUAN CAPISTRANO	32221	DEL OBISPO	673-111-21	San Juan Creek
SAN JUAN CAPISTRANO	32285	DEL OBISPO	121-171-19	San Juan Creek
SAN JUAN CAPISTRANO	32341	DEL OBISPO	673-061-01	San Juan Creek
SAN JUAN CAPISTRANO	32351	DEL OBISPO	673-061-09	San Juan Creek
SAN JUAN CAPISTRANO	32382	DEL OBISPO	121-182-53	San Juan Creek
SAN JUAN CAPISTRANO	32395	DEL OBISPO	673-061-08	San Juan Creek
SAN JUAN CAPISTRANO	33955	DOHENY PARK	121-254-26	San Juan Creek
SAN JUAN CAPISTRANO	31612	EL CAMINO REAL	124-170-11	San Juan Creek
SAN JUAN CAPISTRANO	31776	EL CAMINO REAL	124-160-55	San Juan Creek
SAN JUAN CAPISTRANO	30701	FOX RUN	650-351-10	San Juan Creek
SAN JUAN CAPISTRANO	27081	GLENARIFF	675-271-22	San Juan Creek
SAN JUAN CAPISTRANO	33781	GLOCAMORA	675-273-23	San Juan Creek
SAN JUAN CAPISTRANO	27791	GOLDEN RIDGE	650-581-11	San Juan Creek
SAN JUAN CAPISTRANO	27871	GOLDEN RIDGE	650-581-12	San Juan Creek
SAN JUAN CAPISTRANO	29901	HILLSIDE	650-271-11	San Juan Creek
SAN JUAN CAPISTRANO	30500	HILLTOP	650-171-01	San Juan Creek
SAN JUAN CAPISTRANO	30522	HILLTOP	650-171-24	San Juan Creek
SAN JUAN CAPISTRANO	30532	HILLTOP	650-181-16	San Juan Creek
SAN JUAN CAPISTRANO	30702	HILLTOP	650-181-09	San Juan Creek
SAN JUAN CAPISTRANO	30741	HILLTOP	650-181-11	San Juan Creek
SAN JUAN CAPISTRANO	32962	HWY 101	666-301-02	San Juan Creek
SAN JUAN CAPISTRANO	31378	JULIANA FARMS	664-231-01	San Juan Creek
SAN JUAN CAPISTRANO	31398	JULIANA FARMS	664-231-02	San Juan Creek
SAN JUAN CAPISTRANO	31412	JULIANA FARMS	664-231-03	San Juan Creek
SAN JUAN CAPISTRANO	31445	JULIANA FARMS	664-231-11	San Juan Creek
SAN JUAN CAPISTRANO	31488	JULIANA FARMS	664-231-07	San Juan Creek
SAN JUAN CAPISTRANO	32532	LA CALMA	121-432-15	San Juan Creek
SAN JUAN CAPISTRANO	32542	LA CALMA	121-432-16	San Juan Creek
SAN JUAN CAPISTRANO	32562	LA CALMA	121-432-17	San Juan Creek

JURISDICTI	STREET_NO	NAME	APN	WATERSHED_
SAN JUAN CAPISTRANO	32582	LA CALMA	121-432-18	San Juan Creek
SAN JUAN CAPISTRANO	32592	LA CALMA	121-432-19	San Juan Creek
SAN JUAN CAPISTRANO	32602	LA CALMA	121-432-20	San Juan Creek
SAN JUAN CAPISTRANO	31421	LA MATANZA	124-203-21	San Juan Creek
SAN JUAN CAPISTRANO	31825	LOS RIOS	121-160-28	San Juan Creek
SAN JUAN CAPISTRANO	31875	LOS RIOS	121-160-13	San Juan Creek
SAN JUAN CAPISTRANO	30302	MARBELLA VISTA	650-612-34	San Juan Creek
SAN JUAN CAPISTRANO	30911	MARBELLA VISTA	650-641-15	San Juan Creek
SAN JUAN CAPISTRANO	30921	MARBELLA VISTA	650-641-16	San Juan Creek
SAN JUAN CAPISTRANO	27361	ORTEGA	650-201-10	San Juan Creek
SAN JUAN CAPISTRANO	27401	ORTEGA	650-201-12	San Juan Creek
SAN JUAN CAPISTRANO	27762	ORTEGA	666-191-18	San Juan Creek
SAN JUAN CAPISTRANO	27851	ORTEGA	650-621-02	San Juan Creek
SAN JUAN CAPISTRANO	28241	ORTEGA	650-171-14	San Juan Creek
SAN JUAN CAPISTRANO	28341	ORTEGA	650-171-10	San Juan Creek
SAN JUAN CAPISTRANO	28650	ORTEGA	664-041-10	San Juan Creek
SAN JUAN CAPISTRANO	5	PALM HILL	650-171-13	San Juan Creek
SAN JUAN CAPISTRANO	32782	PARKSIDE WAY	668-492-03	San Juan Creek
SAN JUAN CAPISTRANO	32802	PARKSIDE WAY	668-492-01	San Juan Creek
SAN JUAN CAPISTRANO	32400	PASEO ADELANTO	668-101-03	San Juan Creek
SAN JUAN CAPISTRANO	31801	PASEO ALTO PLANO	649-232-13	San Juan Creek
SAN JUAN CAPISTRANO	31802	PASEO ALTO PLANO	649-232-14	San Juan Creek
SAN JUAN CAPISTRANO	31812	PASEO ALTO PLANO	649-232-15	San Juan Creek
SAN JUAN CAPISTRANO	31821	PASEO ALTO PLANO	649-232-12	San Juan Creek
SAN JUAN CAPISTRANO	31832	PASEO ALTO PLANO	649-232-16	San Juan Creek
SAN JUAN CAPISTRANO	31841	PASEO ALTO PLANO	649-232-11	San Juan Creek
SAN JUAN CAPISTRANO	31861	PASEO ALTO PLANO	649-232-10	San Juan Creek
SAN JUAN CAPISTRANO	31872	PASEO ALTO PLANO	649-232-18	San Juan Creek
SAN JUAN CAPISTRANO	31881	PASEO ALTO PLANO	649-232-28	San Juan Creek
SAN JUAN CAPISTRANO	31882	PASEO ALTO PLANO	649-232-19	San Juan Creek
SAN JUAN CAPISTRANO	31891	PASEO ALTO PLANO	649-232-27	San Juan Creek
SAN JUAN CAPISTRANO	31485	PASEO CHRISTINA	124-671-21	San Juan Creek
SAN JUAN CAPISTRANO	31851	PASEO CIELO	649-232-25	San Juan Creek
SAN JUAN CAPISTRANO	31862	PASEO CIELO	649-082-02	San Juan Creek
SAN JUAN CAPISTRANO	31892	PASEO CIELO	649-082-04	San Juan Creek
SAN JUAN CAPISTRANO	31922	PASEO CIELO	649-082-06	San Juan Creek
SAN JUAN CAPISTRANO	30728	PASEO ELEGANCIA	650-392-09	San Juan Creek
SAN JUAN CAPISTRANO	30729	PASEO ELEGANCIA	650-392-13	San Juan Creek
SAN JUAN CAPISTRANO	27221	PASEO ESTRADA	666-241-06	San Juan Creek
SAN JUAN CAPISTRANO	31871	PASEO MONTE VISTA	649-082-13	San Juan Creek
SAN JUAN CAPISTRANO	31882	PASEO MONTE VISTA	649-082-14	San Juan Creek
SAN JUAN CAPISTRANO	31891	PASEO MONTE VISTA	649-082-12	San Juan Creek
SAN JUAN CAPISTRANO	31911	PASEO MONTE VISTA	649-082-11	San Juan Creek
SAN JUAN CAPISTRANO	31922	PASEO MONTE VISTA	649-082-16	San Juan Creek
SAN JUAN CAPISTRANO	31931	PASEO MONTE VISTA	649-082-10	San Juan Creek
SAN JUAN CAPISTRANO	31962	PASEO MONTE VISTA	649-082-17	San Juan Creek
SAN JUAN CAPISTRANO	31964	PASEO MONTE VISTA	649-082-18	San Juan Creek
SAN JUAN CAPISTRANO	31971	PASEO MONTE VISTA	649-082-08	San Juan Creek
SAN JUAN CAPISTRANO	31972	PASEO SAGRADO	664-101-18	San Juan Creek
SAN JUAN CAPISTRANO	31831	PEPPERTREE	649-352-01	San Juan Creek
SAN JUAN CAPISTRANO	32031	PEPPERTREE	649-352-11	San Juan Creek
SAN JUAN CAPISTRANO	31801	PEPPERTREE BND	649-342-09	San Juan Creek
SAN JUAN CAPISTRANO	31894	PLAZA DR	668-241-23	San Juan Creek
SAN JUAN CAPISTRANO	No NO	PROJECT 939-61	668-421-09	San Juan Creek
SAN JUAN CAPISTRANO	25501	PURPLE SAGE	121-433-24	San Juan Creek
SAN JUAN CAPISTRANO	25502	PURPLE SAGE	121-435-01	San Juan Creek
SAN JUAN CAPISTRANO	25511	PURPLE SAGE	121-433-23	San Juan Creek
SAN JUAN CAPISTRANO	25512	PURPLE SAGE	121-435-02	San Juan Creek
SAN JUAN CAPISTRANO	25521	PURPLE SAGE	121-433-22	San Juan Creek
SAN JUAN CAPISTRANO	25522	PURPLE SAGE	121-435-03	San Juan Creek
SAN JUAN CAPISTRANO	25531	PURPLE SAGE	121-433-21	San Juan Creek
SAN JUAN CAPISTRANO	25532	PURPLE SAGE	121-435-04	San Juan Creek
SAN JUAN CAPISTRANO	25541	PURPLE SAGE	121-433-20	San Juan Creek
SAN JUAN CAPISTRANO	25542	PURPLE SAGE	121-435-05	San Juan Creek
SAN JUAN CAPISTRANO	25561	PURPLE SAGE	121-433-19	San Juan Creek
SAN JUAN CAPISTRANO	25562	PURPLE SAGE	121-435-06	San Juan Creek
SAN JUAN CAPISTRANO	25571	PURPLE SAGE	121-433-18	San Juan Creek

JURISDICTI	STREET_NO	NAME	APN	WATERSHED_
SAN JUAN CAPISTRANO	25572	PURPLE SAGE	121-435-07	San Juan Creek
SAN JUAN CAPISTRANO	25591	PURPLE SAGE	121-433-17	San Juan Creek
SAN JUAN CAPISTRANO	25601	PURPLE SAGE	121-433-16	San Juan Creek
SAN JUAN CAPISTRANO	25602	PURPLE SAGE	121-432-25	San Juan Creek
SAN JUAN CAPISTRANO	25611	PURPLE SAGE	121-433-15	San Juan Creek
SAN JUAN CAPISTRANO	25612	PURPLE SAGE	121-432-24	San Juan Creek
SAN JUAN CAPISTRANO	25621	PURPLE SAGE	121-433-14	San Juan Creek
SAN JUAN CAPISTRANO	25622	PURPLE SAGE	121-432-23	San Juan Creek
SAN JUAN CAPISTRANO	25631	PURPLE SAGE	121-433-13	San Juan Creek
SAN JUAN CAPISTRANO	25632	PURPLE SAGE	121-432-22	San Juan Creek
SAN JUAN CAPISTRANO	25642	PURPLE SAGE	121-432-21	San Juan Creek
SAN JUAN CAPISTRANO	31600	RAMOS	121-143-02	San Juan Creek
SAN JUAN CAPISTRANO	30280	RANCHO VIEJO	650-162-14	San Juan Creek
SAN JUAN CAPISTRANO	31654	RANCHO VIEJO	666-261-13	San Juan Creek
SAN JUAN CAPISTRANO	31506	SAN JUAN CREEK	124-671-11	San Juan Creek
SAN JUAN CAPISTRANO	32391	SAN JUAN CREEK	666-011-23	San Juan Creek
SAN JUAN CAPISTRANO	33413	SAN JUAN CREEK	666-011-16	San Juan Creek
SAN JUAN CAPISTRANO	26232	SANDCASTLE	650-073-66	San Juan Creek
SAN JUAN CAPISTRANO	29301	SPOTTED BULL	650-031-05	San Juan Creek
SAN JUAN CAPISTRANO	29311	SPOTTED BULL	650-031-04	San Juan Creek
SAN JUAN CAPISTRANO	29312	SPOTTED BULL	650-031-06	San Juan Creek
SAN JUAN CAPISTRANO	29322	SPOTTED BULL	650-031-07	San Juan Creek
SAN JUAN CAPISTRANO	29341	SPOTTED BULL	650-031-03	San Juan Creek
SAN JUAN CAPISTRANO	29342	SPOTTED BULL	650-031-08	San Juan Creek
SAN JUAN CAPISTRANO	29361	SPOTTED BULL	650-031-02	San Juan Creek
SAN JUAN CAPISTRANO	29362	SPOTTED BULL	650-031-09	San Juan Creek
SAN JUAN CAPISTRANO	29392	SPOTTED BULL	650-031-10	San Juan Creek
SAN JUAN CAPISTRANO	29421	SPOTTED BULL	650-031-01	San Juan Creek
SAN JUAN CAPISTRANO	29422	SPOTTED BULL	650-031-11	San Juan Creek
SAN JUAN CAPISTRANO	29482	SPOTTED BULL	650-021-28	San Juan Creek
SAN JUAN CAPISTRANO	29502	SPOTTED BULL	650-021-42	San Juan Creek
SAN JUAN CAPISTRANO	29512	SPOTTED BULL	650-021-30	San Juan Creek
SAN JUAN CAPISTRANO	29520	SPOTTED BULL	650-021-44	San Juan Creek
SAN JUAN CAPISTRANO	29522	SPOTTED BULL	650-021-04	San Juan Creek
SAN JUAN CAPISTRANO	29532	SPOTTED BULL	650-021-45	San Juan Creek
SAN JUAN CAPISTRANO	29536	SPOTTED BULL	650-021-39	San Juan Creek
SAN JUAN CAPISTRANO	29542	SPOTTED BULL	650-021-24	San Juan Creek
SAN JUAN CAPISTRANO	29546	SPOTTED BULL	650-021-38	San Juan Creek
SAN JUAN CAPISTRANO	29552	SPOTTED BULL	650-021-05	San Juan Creek
SAN JUAN CAPISTRANO	29570	SPOTTED BULL	650-021-23	San Juan Creek
SAN JUAN CAPISTRANO	29572	SPOTTED BULL	650-021-14	San Juan Creek
SAN JUAN CAPISTRANO	29582	SPOTTED BULL	650-011-27	San Juan Creek
SAN JUAN CAPISTRANO	29614	SPOTTED BULL	650-021-12	San Juan Creek
SAN JUAN CAPISTRANO	29614	SPOTTED BULL	650-021-13	San Juan Creek
SAN JUAN CAPISTRANO	30772	STEEPLECHASE	650-341-06	San Juan Creek
SAN JUAN CAPISTRANO	1	STRAWBERRY	650-171-04	San Juan Creek
SAN JUAN CAPISTRANO	2	STRAWBERRY	650-171-22	San Juan Creek
SAN JUAN CAPISTRANO	29891	SUMMER WALK	650-073-72	San Juan Creek
SAN JUAN CAPISTRANO	29902	SUMMER WALK	650-073-67	San Juan Creek
SAN JUAN CAPISTRANO	29912	SUMMER WALK	650-073-68	San Juan Creek
SAN JUAN CAPISTRANO	29582	TRABUCO CREEK	650-441-04	San Juan Creek
SAN JUAN CAPISTRANO	No NO	UNKNOWN ADDRESS	668-391-02	San Juan Creek
SAN JUAN CAPISTRANO	No NO	UNKNOWN ADDRESS	650-594-13	San Juan Creek
SAN JUAN CAPISTRANO	No NO	UNKNOWN ADDRESS	650-593-21	San Juan Creek
SAN JUAN CAPISTRANO	No NO	UNKNOWN ADDRESS	650-602-30	San Juan Creek
SAN JUAN CAPISTRANO	32802	VALLE	666-292-05	San Juan Creek
SAN JUAN CAPISTRANO	33132	VALLE	675-331-12	San Juan Creek
SAN JUAN CAPISTRANO	33511	VALLE	675-331-09	San Juan Creek
SAN JUAN CAPISTRANO	33512	VALLE	675-331-10	San Juan Creek
SAN JUAN CAPISTRANO	33521	VALLE	675-331-08	San Juan Creek
SAN JUAN CAPISTRANO	33522	VALLE	675-331-13	San Juan Creek
SAN JUAN CAPISTRANO	33531	VALLE	675-331-07	San Juan Creek
SAN JUAN CAPISTRANO	33532	VALLE	675-331-14	San Juan Creek
SAN JUAN CAPISTRANO	33536	VALLE	675-331-11	San Juan Creek
SAN JUAN CAPISTRANO	33541	VALLE	675-331-06	San Juan Creek
SAN JUAN CAPISTRANO	33542	VALLE	675-331-15	San Juan Creek
SAN JUAN CAPISTRANO	33548	VALLE	675-331-16	San Juan Creek

JURISDICTI	STREET_NO	NAME	APN	WATERSHED_
SAN JUAN CAPISTRANO	33552	VALLE	675-331-17	San Juan Creek
SAN JUAN CAPISTRANO	33562	VALLE	675-341-02	San Juan Creek
SAN JUAN CAPISTRANO	33571	VALLE	675-331-03	San Juan Creek
SAN JUAN CAPISTRANO	33572	VALLE	675-341-01	San Juan Creek
SAN JUAN CAPISTRANO	33582	VALLE	675-341-03	San Juan Creek
SAN JUAN CAPISTRANO	33622	VALLE	675-341-04	San Juan Creek
SAN JUAN CAPISTRANO	33642	VALLE	675-351-09	San Juan Creek
SAN JUAN CAPISTRANO	33646	VALLE	675-351-08	San Juan Creek
SAN JUAN CAPISTRANO	33751	VALLE	675-351-10	San Juan Creek
SAN JUAN CAPISTRANO	33761	VALLE	675-351-11	San Juan Creek
SAN JUAN CAPISTRANO	33781	VALLE	675-351-05	San Juan Creek
SAN JUAN CAPISTRANO	33801	VALLE	675-351-04	San Juan Creek
SAN JUAN CAPISTRANO	33811	VALLE	675-351-03	San Juan Creek
SAN JUAN CAPISTRANO	33812	VALLE	675-341-05	San Juan Creek
SAN JUAN CAPISTRANO	33821	VALLE	675-351-02	San Juan Creek
SAN JUAN CAPISTRANO	30981	VIA CRISTAL	664-031-26	San Juan Creek
SAN JUAN CAPISTRANO	26300	VIA ESCOLAR	650-011-25	San Juan Creek
SAN JUAN CAPISTRANO	30422	VIA FESTIVO	650-613-29	San Juan Creek
SAN JUAN CAPISTRANO	25501	VIA INEZ	121-432-01	San Juan Creek
SAN JUAN CAPISTRANO	25502	VIA INEZ	121-433-01	San Juan Creek
SAN JUAN CAPISTRANO	25511	VIA INEZ	121-432-02	San Juan Creek
SAN JUAN CAPISTRANO	25512	VIA INEZ	121-433-02	San Juan Creek
SAN JUAN CAPISTRANO	25521	VIA INEZ	121-432-03	San Juan Creek
SAN JUAN CAPISTRANO	25522	VIA INEZ	121-433-03	San Juan Creek
SAN JUAN CAPISTRANO	25531	VIA INEZ	121-432-04	San Juan Creek
SAN JUAN CAPISTRANO	25532	VIA INEZ	121-433-04	San Juan Creek
SAN JUAN CAPISTRANO	25541	VIA INEZ	121-432-05	San Juan Creek
SAN JUAN CAPISTRANO	25542	VIA INEZ	121-433-05	San Juan Creek
SAN JUAN CAPISTRANO	25551	VIA INEZ	121-432-06	San Juan Creek
SAN JUAN CAPISTRANO	25552	VIA INEZ	121-433-06	San Juan Creek
SAN JUAN CAPISTRANO	25561	VIA INEZ	121-432-07	San Juan Creek
SAN JUAN CAPISTRANO	25562	VIA INEZ	121-433-07	San Juan Creek
SAN JUAN CAPISTRANO	25571	VIA INEZ	121-432-08	San Juan Creek
SAN JUAN CAPISTRANO	25572	VIA INEZ	121-433-08	San Juan Creek
SAN JUAN CAPISTRANO	25581	VIA INEZ	121-432-09	San Juan Creek
SAN JUAN CAPISTRANO	25582	VIA INEZ	121-433-09	San Juan Creek
SAN JUAN CAPISTRANO	25591	VIA INEZ	121-432-10	San Juan Creek
SAN JUAN CAPISTRANO	25592	VIA INEZ	121-433-10	San Juan Creek
SAN JUAN CAPISTRANO	25601	VIA INEZ	121-432-11	San Juan Creek
SAN JUAN CAPISTRANO	25602	VIA INEZ	121-433-11	San Juan Creek
SAN JUAN CAPISTRANO	25611	VIA INEZ	121-432-12	San Juan Creek
SAN JUAN CAPISTRANO	25622	VIA INEZ	121-433-12	San Juan Creek
SAN JUAN CAPISTRANO	25631	VIA INEZ	121-432-13	San Juan Creek
SAN JUAN CAPISTRANO	25641	VIA INEZ	121-432-14	San Juan Creek
SAN JUAN CAPISTRANO	27811	VIA MADRINA	666-341-07	San Juan Creek
SAN JUAN CAPISTRANO	31201	VIA QUEBRADA	649-321-17	San Juan Creek
SANTA ANA	3225	5TH	198-281-12	Los Alamitos/East Garden Grove/Bolsa Chica
SANTA ANA	3226	5TH	198-261-25	Los Alamitos/East Garden Grove/Bolsa Chica
SANTA ANA	4906	7TH	100-241-25	Los Alamitos/East Garden Grove/Bolsa Chica
SANTA ANA	1628	EDINGER	408-261-56	San Diego Creek
SANTA ANA	1926	FRUIT	400-194-03	San Diego Creek
SANTA ANA	4018	GEORGINE	198-022-31	Los Alamitos/East Garden Grove/Bolsa Chica
SANTA ANA	2029	HARVARD	408-371-19	San Diego Creek
SANTA ANA	1318	LOGAN	398-182-16	San Diego Creek
SANTA ANA	5010	MAURIE	100-222-01	Los Alamitos/East Garden Grove/Bolsa Chica
SANTA ANA	2320	MCFADDEN	109-091-53	San Diego Creek
SANTA ANA	2320	MCFADDEN	109-091-60	San Diego Creek
SANTA ANA	2320	MCFADDEN	109-091-58	San Diego Creek
SANTA ANA	1226	MCLEAN	100-224-03	Los Alamitos/East Garden Grove/Bolsa Chica
SANTA ANA	207	MOUNTAIN VIEW	100-281-28	Los Alamitos/East Garden Grove/Bolsa Chica
SANTA ANA	301	MOUNTAIN VIEW	100-281-05	Los Alamitos/East Garden Grove/Bolsa Chica
SANTA ANA	1584	SANTA CLARA	396-052-14	San Diego Creek
SANTA ANA	5225	SILVER	099-212-16	Los Alamitos/East Garden Grove/Bolsa Chica
SANTA ANA	5507	SILVER	099-212-26	Los Alamitos/East Garden Grove/Bolsa Chica
SANTA ANA	1417	SUSAN	198-211-02	Los Alamitos/East Garden Grove/Bolsa Chica
SANTA ANA	1424	SUSAN	198-211-01	Los Alamitos/East Garden Grove/Bolsa Chica
SANTA ANA	1501	SUSAN	198-191-07	Los Alamitos/East Garden Grove/Bolsa Chica

JURISDICTI	STREET_NO	NAME	APN	WATERSHED_
SANTA ANA	515	SUSAN	144-271-08	Lower Santa Ana River
SANTA ANA	1901	TRASK	101-042-30	Lower Santa Ana River
SANTA ANA	1729	VALENCIA	003-164-23	Lower Santa Ana River
SANTA ANA	3530	WASHINGTON	198-102-03	Los Alamitos/East Garden Grove/Bolsa Chica
STANTON	8081	BEVER	131-242-07	Los Alamitos/East Garden Grove/Bolsa Chica
STANTON	10820	DALE	126-532-13	Los Alamitos/East Garden Grove/Bolsa Chica
STANTON	10211	FERN	126-282-19	Los Alamitos/East Garden Grove/Bolsa Chica
STANTON	10221	FERN	126-282-18	Los Alamitos/East Garden Grove/Bolsa Chica
STANTON	10231	FERN	126-282-17	Los Alamitos/East Garden Grove/Bolsa Chica
STANTON	10572	LEXINGTON	079-313-06	Los Alamitos/East Garden Grove/Bolsa Chica
STANTON	9002	PACIFIC	127-463-08	Los Alamitos/East Garden Grove/Bolsa Chica
TUSTIN	235	A	401-562-10	San Diego Creek
TUSTIN	14681	BROOKLINE	401-032-04	San Diego Creek
TUSTIN	17651	FIESTA	401-382-14	San Diego Creek
TUSTIN	13611	GREEN VALLEY	500-081-15	San Diego Creek
TUSTIN	1542	KALUA	103-523-03	San Diego Creek
TUSTIN	1551	KALUA	103-522-33	San Diego Creek
TUSTIN	1571	KALUA	103-522-32	San Diego Creek
TUSTIN	1452	LANCE	500-082-13	San Diego Creek
TUSTIN	17552	LAURIE	395-264-03	San Diego Creek
TUSTIN	13532	MALENA	395-271-03	San Diego Creek
TUSTIN	17341	MCFADDEN	402-331-16	San Diego Creek
TUSTIN	180	MYRTLE	401-541-06	San Diego Creek
TUSTIN	12741	NEWPORT	401-211-57	San Diego Creek
TUSTIN	14532	PEPPER TREE	432-451-07	San Diego Creek
TUSTIN	13662	ROSALIND	395-263-13	San Diego Creek
TUSTIN	13672	ROSALIND	395-263-14	San Diego Creek
TUSTIN	13542	UTT	500-094-03	San Diego Creek
TUSTIN	13552	UTT	500-094-02	San Diego Creek
TUSTIN	13662	UTT	500-081-27	San Diego Creek
TUSTIN	1354	WALNUT	432-161-25	San Diego Creek
TUSTIN	18281	WARREN	401-122-17	San Diego Creek
TUSTIN	17662	WESTBURY	401-035-06	San Diego Creek
TUSTIN	13631	YORBA	395-011-20	San Diego Creek
TUSTIN	14891	YORBA STREET	401-302-15	San Diego Creek
VILLA PARK	9862	BRILEY	372-091-17	Lower Santa Ana River
VILLA PARK	19332	CANYON	372-561-04	Lower Santa Ana River
VILLA PARK	10051	CENTER	372-151-03	Lower Santa Ana River
VILLA PARK	10202	CENTER	378-071-05	Lower Santa Ana River
VILLA PARK	10232	CENTER	378-071-06	Lower Santa Ana River
VILLA PARK	10802	CENTER	378-421-01	Lower Santa Ana River
VILLA PARK	9516	CENTER	372-281-01	Lower Santa Ana River
VILLA PARK	9711	CENTER	372-161-15	Lower Santa Ana River
VILLA PARK	18352	CERRO VILLA	372-521-06	Lower Santa Ana River
VILLA PARK	19182	CERRO VILLA	372-442-14	Lower Santa Ana River
VILLA PARK	9642	CRESTVIEW	372-462-07	Lower Santa Ana River
VILLA PARK	9646	CRESTVIEW	372-462-04	Lower Santa Ana River
VILLA PARK	9652	CRESTVIEW	372-462-06	Lower Santa Ana River
VILLA PARK	10141	LEMON	372-071-08	Lower Santa Ana River
VILLA PARK	18161	LINCOLN	378-041-17	Lower Santa Ana River
VILLA PARK	18169	LINCOLN	378-041-14	Lower Santa Ana River
VILLA PARK	9082	LOMA	372-442-01	Lower Santa Ana River
VILLA PARK	9121	LOMA	372-731-02	Lower Santa Ana River
VILLA PARK	9131	LOMA	372-731-03	Lower Santa Ana River
VILLA PARK	9141	LOMA	372-731-04	Lower Santa Ana River
VILLA PARK	9161	LOMA	372-731-05	Lower Santa Ana River
VILLA PARK	9182	LOMA	372-363-09	Lower Santa Ana River
VILLA PARK	9192	LOMA	372-363-08	Lower Santa Ana River
VILLA PARK	9221	LOMA	372-732-11	Lower Santa Ana River
VILLA PARK	9571	LOMA	372-541-08	Lower Santa Ana River
VILLA PARK	18605	MESA	372-491-01	Lower Santa Ana River
VILLA PARK	18621	MESA	372-491-03	Lower Santa Ana River
VILLA PARK	18682	MESA	372-251-07	Lower Santa Ana River
VILLA PARK	18916	MESA	372-451-04	Lower Santa Ana River
VILLA PARK	18976	MESA	372-451-20	Lower Santa Ana River
VILLA PARK	19112	MESA	372-461-10	Lower Santa Ana River
VILLA PARK	19122	MESA	372-461-11	Lower Santa Ana River

JURISDICTI	STREET_NO	NAME	APN	WATERSHED_
VILLA PARK	19132	MESA	372-461-12	Lower Santa Ana River
VILLA PARK	19162	MESA	372-461-16	Lower Santa Ana River
VILLA PARK	19364	MESA	372-562-08	Lower Santa Ana River
VILLA PARK	17926	MORROW	378-231-36	Lower Santa Ana River
VILLA PARK	17932	MORROW	378-231-35	Lower Santa Ana River
VILLA PARK	19401	NORTH MESA	372-561-07	Lower Santa Ana River
VILLA PARK	18361	SANTIAGO	372-071-34	Lower Santa Ana River
VILLA PARK	18422	SANTIAGO	378-071-33	Lower Santa Ana River
VILLA PARK	9782	SANTIAGO	372-221-03	Lower Santa Ana River
VILLA PARK	18161	SERRANO	372-161-09	Lower Santa Ana River
VILLA PARK	18181	SERRANO	372-161-10	Lower Santa Ana River
VILLA PARK	18191	SERRANO	372-161-12	Lower Santa Ana River
VILLA PARK	18201	SHARON	378-052-25	Lower Santa Ana River
VILLA PARK	18202	SHARON	378-052-20	Lower Santa Ana River
VILLA PARK	18222	SHARON	378-052-21	Lower Santa Ana River
VILLA PARK	18231	SHARON	378-052-24	Lower Santa Ana River
VILLA PARK	18251	SHARON	378-052-26	Lower Santa Ana River
VILLA PARK	18262	SHARON	378-052-23	Lower Santa Ana River
VILLA PARK	18671	VALLEY	372-402-13	Lower Santa Ana River
VILLA PARK	18962	VALLEY	372-392-25	Lower Santa Ana River
VILLA PARK	18981	VALLEY	372-732-14	Lower Santa Ana River
VILLA PARK	17922	VILLA PARK	378-231-37	Lower Santa Ana River
VILLA PARK	17942	VILLA PARK	378-231-01	Lower Santa Ana River
VILLA PARK	18072	VILLA PARK	378-291-03	Lower Santa Ana River
WESTMINSTER	7902	18TH	096-325-09	Los Alamitos/East Garden Grove/Bolsa Chica
WESTMINSTER	13361	EDWARDS	203-581-01	Los Alamitos/East Garden Grove/Bolsa Chica
WESTMINSTER	7042	GARDEN GROVE	203-431-01	Los Alamitos/East Garden Grove/Bolsa Chica
WESTMINSTER	14611	MAGNOLIA	097-341-05	Los Alamitos/East Garden Grove/Bolsa Chica
YORBA LINDA	18551	ALTRUDY	323-231-09	Lower Santa Ana River
YORBA LINDA	18597	ALTRUDY	323-231-18	Lower Santa Ana River
YORBA LINDA	18602	ALTRUDY	323-231-19	Lower Santa Ana River
YORBA LINDA	17861	ANNA MARIE	343-111-18	Lower Santa Ana River
YORBA LINDA	17866	ANNA MARIE	343-111-06	Lower Santa Ana River
YORBA LINDA	17775	APPALOOSA	343-551-26	Lower Santa Ana River
YORBA LINDA	18622	ARC	343-661-15	Lower Santa Ana River
YORBA LINDA	18401	ARROYO	323-322-06	Lower Santa Ana River
YORBA LINDA	4240	AVOCADO	323-031-14	Lower Santa Ana River
YORBA LINDA	4285	AVOCADO	323-281-06	Lower Santa Ana River
YORBA LINDA	4291	AVOCADO	323-281-04	Lower Santa Ana River
YORBA LINDA	4293	AVOCADO	323-281-10	Lower Santa Ana River
YORBA LINDA	4295	AVOCADO	323-281-03	Lower Santa Ana River
YORBA LINDA	4297	AVOCADO	323-281-02	Lower Santa Ana River
YORBA LINDA	4303	AVOCADO	323-281-11	Lower Santa Ana River
YORBA LINDA	4307	AVOCADO	323-281-09	Lower Santa Ana River
YORBA LINDA	4309	AVOCADO	323-281-08	Lower Santa Ana River
YORBA LINDA	4311	AVOCADO	323-281-13	Lower Santa Ana River
YORBA LINDA	4642	AVOCADO	323-251-01	Lower Santa Ana River
YORBA LINDA	4652	AVOCADO	323-251-02	Lower Santa Ana River
YORBA LINDA	4659	AVOCADO	323-221-07	Lower Santa Ana River
YORBA LINDA	4661	AVOCADO	323-221-05	Lower Santa Ana River
YORBA LINDA	4662	AVOCADO	323-251-03	Lower Santa Ana River
YORBA LINDA	4663	AVOCADO	323-221-06	Lower Santa Ana River
YORBA LINDA	4672	AVOCADO	323-251-04	Lower Santa Ana River
YORBA LINDA	4682	AVOCADO	323-251-05	Lower Santa Ana River
YORBA LINDA	4692	AVOCADO	323-251-06	Lower Santa Ana River
YORBA LINDA	4792	AVOCADO	323-261-13	Lower Santa Ana River
YORBA LINDA	4956	AVOCADO	323-271-42	Lower Santa Ana River
YORBA LINDA	4962	AVOCADO	323-271-13	Lower Santa Ana River
YORBA LINDA	4972	AVOCADO	323-271-14	Lower Santa Ana River
YORBA LINDA	18041	AVOLINDA	323-131-22	Lower Santa Ana River
YORBA LINDA	18042	AVOLINDA	323-133-03	Lower Santa Ana River
YORBA LINDA	18061	AVOLINDA	323-131-23	Lower Santa Ana River
YORBA LINDA	18062	AVOLINDA	323-133-04	Lower Santa Ana River
YORBA LINDA	18081	AVOLINDA	323-131-24	Lower Santa Ana River
YORBA LINDA	18082	AVOLINDA	323-133-05	Lower Santa Ana River
YORBA LINDA	18101	AVOLINDA	323-131-25	Lower Santa Ana River
YORBA LINDA	18102	AVOLINDA	323-133-06	Lower Santa Ana River

JURISDICTI	STREET_NO	NAME	APN	WATERSHED_
YORBA LINDA	18272	AVOLINDA	323-243-03	Lower Santa Ana River
YORBA LINDA	16629	BASTANCHURY	334-041-03	Lower Santa Ana River
YORBA LINDA	16941	BASTANCHURY	334-341-04	Lower Santa Ana River
YORBA LINDA	17222	BASTANCHURY	334-213-01	Lower Santa Ana River
YORBA LINDA	17611	BASTANCHURY	323-141-33	Lower Santa Ana River
YORBA LINDA	18101	BASTANCHURY	323-181-06	Lower Santa Ana River
YORBA LINDA	18103	BASTANCHURY	323-181-05	Lower Santa Ana River
YORBA LINDA	18105	BASTANCHURY	323-171-03	Lower Santa Ana River
YORBA LINDA	18141	BASTANCHURY	323-181-04	Lower Santa Ana River
YORBA LINDA	18161	BASTANCHURY	323-181-03	Lower Santa Ana River
YORBA LINDA	18241	BASTANCHURY	323-191-08	Lower Santa Ana River
YORBA LINDA	18245	BASTANCHURY	323-191-06	Lower Santa Ana River
YORBA LINDA	18251	BASTANCHURY	323-191-07	Lower Santa Ana River
YORBA LINDA	18272	BASTANCHURY	323-111-01	Lower Santa Ana River
YORBA LINDA	18471	BASTANCHURY	323-201-03	Lower Santa Ana River
YORBA LINDA	18682	BEN LOMOND	323-221-10	Lower Santa Ana River
YORBA LINDA	18692	BEN LOMOND	323-221-09	Lower Santa Ana River
YORBA LINDA	18732	BEN LOMOND	323-221-08	Lower Santa Ana River
YORBA LINDA	18042	BLAIR	343-561-11	Lower Santa Ana River
YORBA LINDA	18062	BLAIR	343-561-07	Lower Santa Ana River
YORBA LINDA	18063	BLAIR	343-561-03	Lower Santa Ana River
YORBA LINDA	18092	BLAIR	343-561-06	Lower Santa Ana River
YORBA LINDA	18093	BLAIR	343-561-05	Lower Santa Ana River
YORBA LINDA	4802	BRIARHILL	334-301-27	Lower Santa Ana River
YORBA LINDA	17591	BUENA VISTA	341-261-09	Lower Santa Ana River
YORBA LINDA	17732	BUENA VISTA	343-151-14	Lower Santa Ana River
YORBA LINDA	17736	BUENA VISTA	343-151-12	Lower Santa Ana River
YORBA LINDA	17774	BUENA VISTA	343-151-05	Lower Santa Ana River
YORBA LINDA	18161	BUENA VISTA	343-601-02	Lower Santa Ana River
YORBA LINDA	18171	BUENA VISTA	343-601-03	Lower Santa Ana River
YORBA LINDA	18175	BUENA VISTA	343-601-04	Lower Santa Ana River
YORBA LINDA	18181	BUENA VISTA	343-601-05	Lower Santa Ana River
YORBA LINDA	18182	BUENA VISTA	343-291-09	Lower Santa Ana River
YORBA LINDA	18191	BUENA VISTA	343-601-06	Lower Santa Ana River
YORBA LINDA	18211	BUENA VISTA	343-611-09	Lower Santa Ana River
YORBA LINDA	18249	BUENA VISTA	343-611-10	Lower Santa Ana River
YORBA LINDA	18251	BUENA VISTA	343-611-11	Lower Santa Ana River
YORBA LINDA	18261	BUENA VISTA	343-611-12	Lower Santa Ana River
YORBA LINDA	18271	BUENA VISTA	343-611-14	Lower Santa Ana River
YORBA LINDA	18361	BUENA VISTA	343-611-19	Lower Santa Ana River
YORBA LINDA	18365	BUENA VISTA	343-611-20	Lower Santa Ana River
YORBA LINDA	18431	BUENA VISTA	343-611-21	Lower Santa Ana River
YORBA LINDA	18451	BUENA VISTA	343-411-02	Lower Santa Ana River
YORBA LINDA	18452	BUENA VISTA	343-401-13	Lower Santa Ana River
YORBA LINDA	18461	BUENA VISTA	343-411-03	Lower Santa Ana River
YORBA LINDA	18491	BUENA VISTA	343-411-04	Lower Santa Ana River
YORBA LINDA	18561	BUENA VISTA	343-411-06	Lower Santa Ana River
YORBA LINDA	18652	BUENA VISTA	348-351-01	Lower Santa Ana River
YORBA LINDA	18662	BUENA VISTA	348-351-02	Lower Santa Ana River
YORBA LINDA	18666	BUENA VISTA	348-351-03	Lower Santa Ana River
YORBA LINDA	18672	BUENA VISTA	348-351-04	Lower Santa Ana River
YORBA LINDA	18682	BUENA VISTA	348-351-05	Lower Santa Ana River
YORBA LINDA	18691	BUENA VISTA	348-291-32	Lower Santa Ana River
YORBA LINDA	18692	BUENA VISTA	348-351-06	Lower Santa Ana River
YORBA LINDA	18701	BUENA VISTA	348-291-31	Lower Santa Ana River
YORBA LINDA	16601	CAMILLE	334-151-26	Lower Santa Ana River
YORBA LINDA	16662	CAMILLE	334-151-30	Lower Santa Ana River
YORBA LINDA	16701	CAMILLE	334-151-18	Lower Santa Ana River
YORBA LINDA	16721	CAMILLE	334-151-17	Lower Santa Ana River
YORBA LINDA	18851	CAMINO VERDE	348-211-11	Lower Santa Ana River
YORBA LINDA	18872	CAMINO VERDE	348-211-13	Lower Santa Ana River
YORBA LINDA	18891	CAMINO VERDE	348-211-12	Lower Santa Ana River
YORBA LINDA	18892	CAMINO VERDE	348-211-14	Lower Santa Ana River
YORBA LINDA	18901	CAMINO VERDE	348-211-10	Lower Santa Ana River
YORBA LINDA	18902	CAMINO VERDE	348-211-20	Lower Santa Ana River
YORBA LINDA	18911	CAMINO VERDE	348-211-21	Lower Santa Ana River
YORBA LINDA	5412	CHERRYLEE	348-291-03	Lower Santa Ana River

JURISDICTI	STREET_NO	NAME	APN	WATERSHED_
YORBA LINDA	5441	CHERRYLEE	348-281-14	Lower Santa Ana River
YORBA LINDA	5442	CHERRYLEE	348-291-02	Lower Santa Ana River
YORBA LINDA	5471	CHERRYLEE	348-281-15	Lower Santa Ana River
YORBA LINDA	5472	CHERRYLEE	348-291-01	Lower Santa Ana River
YORBA LINDA	16881	CHESTNUT	322-111-41	Lower Santa Ana River
YORBA LINDA	16901	CHESTNUT	322-111-44	Lower Santa Ana River
YORBA LINDA	18245	CITRUS	323-191-05	Lower Santa Ana River
YORBA LINDA	18871	COUNTRY CLUB	348-151-04	Lower Santa Ana River
YORBA LINDA	19350	COUNTRYWOOD	323-411-10	Lower Santa Ana River
YORBA LINDA	19365	COUNTRYWOOD	323-411-16	Lower Santa Ana River
YORBA LINDA	19370	COUNTRYWOOD	323-411-11	Lower Santa Ana River
YORBA LINDA	4501	DANITA	323-442-32	Lower Santa Ana River
YORBA LINDA	4502	DANITA	323-442-33	Lower Santa Ana River
YORBA LINDA	4532	DANITA	323-442-34	Lower Santa Ana River
YORBA LINDA	4551	DANITA	323-442-31	Lower Santa Ana River
YORBA LINDA	4562	DANITA	323-442-35	Lower Santa Ana River
YORBA LINDA	4571	DANITA	323-442-30	Lower Santa Ana River
YORBA LINDA	4581	DANITA	323-442-29	Lower Santa Ana River
YORBA LINDA	4588	DANITA	323-442-36	Lower Santa Ana River
YORBA LINDA	4598	DANITA	323-442-37	Lower Santa Ana River
YORBA LINDA	5352	DANZA PLAZA	343-601-26	Lower Santa Ana River
YORBA LINDA	5372	DANZA PLAZA	343-601-23	Lower Santa Ana River
YORBA LINDA	5381	DANZA PLAZA	343-601-24	Lower Santa Ana River
YORBA LINDA	18751	DE VILLE	323-271-01	Lower Santa Ana River
YORBA LINDA	18762	DE VILLE	323-271-10	Lower Santa Ana River
YORBA LINDA	18773	DE VILLE	323-271-03	Lower Santa Ana River
YORBA LINDA	18782	DE VILLE	323-271-09	Lower Santa Ana River
YORBA LINDA	18793	DE VILLE	323-271-04	Lower Santa Ana River
YORBA LINDA	18802	DE VILLE	323-271-08	Lower Santa Ana River
YORBA LINDA	18822	DE VILLE	323-271-07	Lower Santa Ana River
YORBA LINDA	18852	DE VILLE	323-271-06	Lower Santa Ana River
YORBA LINDA	0	DEVILLE	NO APN	Lower Santa Ana River
YORBA LINDA	18793	DEVILLE	323-271-04	Lower Santa Ana River
YORBA LINDA	18321	DOS CASAS	343-391-02	Lower Santa Ana River
YORBA LINDA	18331	DOS CASAS	343-391-01	Lower Santa Ana River
YORBA LINDA	5320	DOUGLAS	348-201-02	Lower Santa Ana River
YORBA LINDA	5323	DOUGLAS	348-201-03	Lower Santa Ana River
YORBA LINDA	5330	DOUGLAS	348-201-05	Lower Santa Ana River
YORBA LINDA	5331	DOUGLAS	348-201-04	Lower Santa Ana River
YORBA LINDA	5340	DOUGLAS	348-201-06	Lower Santa Ana River
YORBA LINDA	5345	DOUGLAS	348-201-10	Lower Santa Ana River
YORBA LINDA	5350	DOUGLAS	348-201-09	Lower Santa Ana River
YORBA LINDA	5374	DOUGLAS	348-201-20	Lower Santa Ana River
YORBA LINDA	19342	EASY	323-431-01	Lower Santa Ana River
YORBA LINDA	19350	EASY	323-431-03	Lower Santa Ana River
YORBA LINDA	19353	EASY	323-421-12	Lower Santa Ana River
YORBA LINDA	19363	EASY	323-421-11	Lower Santa Ana River
YORBA LINDA	19369	EASY	323-421-10	Lower Santa Ana River
YORBA LINDA	19370	EASY	323-431-04	Lower Santa Ana River
YORBA LINDA	17388	EL CAJON	334-251-07	Lower Santa Ana River
YORBA LINDA	17451	EL CAJON	334-221-44	Lower Santa Ana River
YORBA LINDA	17472	EL CAJON AVE	334-251-01	Lower Santa Ana River
YORBA LINDA	4262	EUREKA	323-091-26	Lower Santa Ana River
YORBA LINDA	4852	EUREKA	334-411-08	Lower Santa Ana River
YORBA LINDA	5039	EUREKA	343-571-02	Lower Santa Ana River
YORBA LINDA	5041	EUREKA	343-571-03	Lower Santa Ana River
YORBA LINDA	5111	EUREKA	343-571-04	Lower Santa Ana River
YORBA LINDA	5112	EUREKA	343-561-10	Lower Santa Ana River
YORBA LINDA	5115	EUREKA	343-571-05	Lower Santa Ana River
YORBA LINDA	5121	EUREKA	343-571-08	Lower Santa Ana River
YORBA LINDA	5571	FIRCREST	348-291-10	Lower Santa Ana River
YORBA LINDA	5575	FIRCREST	348-291-11	Lower Santa Ana River
YORBA LINDA	5577	FIRCREST	348-291-12	Lower Santa Ana River
YORBA LINDA	5579	FIRCREST	348-291-13	Lower Santa Ana River
YORBA LINDA	5581	FIRCREST	348-291-14	Lower Santa Ana River
YORBA LINDA	4696	FREDRICK	323-251-31	Lower Santa Ana River
YORBA LINDA	4712	FREDRICK	323-251-33	Lower Santa Ana River

JURISDICTI	STREET_NO	NAME	APN	WATERSHED_
YORBA LINDA	4881	GEM	334-151-22	Lower Santa Ana River
YORBA LINDA	4882	GEM	334-151-19	Lower Santa Ana River
YORBA LINDA	4892	GEM	334-151-20	Lower Santa Ana River
YORBA LINDA	4901	GEM	334-151-21	Lower Santa Ana River
YORBA LINDA	4921	GEM	334-151-31	Lower Santa Ana River
YORBA LINDA	4922	GEM	334-151-34	Lower Santa Ana River
YORBA LINDA	4931	GEM	334-151-32	Lower Santa Ana River
YORBA LINDA	4941	GEM	334-151-45	Lower Santa Ana River
YORBA LINDA	4942	GEM	334-151-44	Lower Santa Ana River
YORBA LINDA	4945	GEM	334-151-43	Lower Santa Ana River
YORBA LINDA	5122	GRANDVIEW	348-131-28	Lower Santa Ana River
YORBA LINDA	5321	GRANDVIEW	348-141-06	Lower Santa Ana River
YORBA LINDA	5325	GRANDVIEW	348-141-07	Lower Santa Ana River
YORBA LINDA	5335	GRANDVIEW	348-141-08	Lower Santa Ana River
YORBA LINDA	5369	GRANDVIEW	348-141-05	Lower Santa Ana River
YORBA LINDA	5373	GRANDVIEW	348-141-04	Lower Santa Ana River
YORBA LINDA	5375	GRANDVIEW	348-141-09	Lower Santa Ana River
YORBA LINDA	5402	GRANDVIEW	348-012-02	Lower Santa Ana River
YORBA LINDA	5501	GRANDVIEW	348-291-22	Lower Santa Ana River
YORBA LINDA	5512	GRANDVIEW	348-371-01	Lower Santa Ana River
YORBA LINDA	5521	GRANDVIEW	348-291-23	Lower Santa Ana River
YORBA LINDA	5531	GRANDVIEW	348-291-24	Lower Santa Ana River
YORBA LINDA	5532	GRANDVIEW	348-371-02	Lower Santa Ana River
YORBA LINDA	5551	GRANDVIEW	348-291-25	Lower Santa Ana River
YORBA LINDA	5562	GRANDVIEW	348-371-03	Lower Santa Ana River
YORBA LINDA	5571	GRANDVIEW	348-291-26	Lower Santa Ana River
YORBA LINDA	5581	GRANDVIEW	348-291-27	Lower Santa Ana River
YORBA LINDA	5592	GRANDVIEW	348-371-04	Lower Santa Ana River
YORBA LINDA	5601	GRANDVIEW	348-291-28	Lower Santa Ana River
YORBA LINDA	5642	GRANDVIEW	348-371-22	Lower Santa Ana River
YORBA LINDA	5653	GRANDVIEW	348-402-04	Lower Santa Ana River
YORBA LINDA	5663	GRANDVIEW	348-402-05	Lower Santa Ana River
YORBA LINDA	5670	GRANDVIEW	348-361-02	Lower Santa Ana River
YORBA LINDA	5673	GRANDVIEW	348-402-06	Lower Santa Ana River
YORBA LINDA	5678	GRANDVIEW	348-361-04	Lower Santa Ana River
YORBA LINDA	5682	GRANDVIEW	348-361-16	Lower Santa Ana River
YORBA LINDA	5683	GRANDVIEW	348-402-07	Lower Santa Ana River
YORBA LINDA	5693	GRANDVIEW	348-402-08	Lower Santa Ana River
YORBA LINDA	5729	GRANDVIEW	348-391-18	Lower Santa Ana River
YORBA LINDA	5771	GRANDVIEW	348-391-17	Lower Santa Ana River
YORBA LINDA	6061	GRANDVIEW	343-532-16	Lower Santa Ana River
YORBA LINDA	18751	HAVEN	323-261-01	Lower Santa Ana River
YORBA LINDA	18752	HAVEN	323-261-10	Lower Santa Ana River
YORBA LINDA	18761	HAVEN	323-261-02	Lower Santa Ana River
YORBA LINDA	18762	HAVEN	323-261-09	Lower Santa Ana River
YORBA LINDA	18781	HAVEN	323-261-03	Lower Santa Ana River
YORBA LINDA	18782	HAVEN	323-261-08	Lower Santa Ana River
YORBA LINDA	18791	HAVEN	323-261-04	Lower Santa Ana River
YORBA LINDA	18792	HAVEN	323-261-07	Lower Santa Ana River
YORBA LINDA	18801	HAVEN	323-261-05	Lower Santa Ana River
YORBA LINDA	18802	HAVEN	323-261-06	Lower Santa Ana River
YORBA LINDA	5145	HIGHLAND	343-582-04	Lower Santa Ana River
YORBA LINDA	5191	HIGHLAND	343-582-11	Lower Santa Ana River
YORBA LINDA	5211	HIGHLAND	343-582-10	Lower Santa Ana River
YORBA LINDA	5212	HIGHLAND	343-581-13	Lower Santa Ana River
YORBA LINDA	5216	HIGHLAND	343-591-22	Lower Santa Ana River
YORBA LINDA	5221	HIGHLAND	343-582-09	Lower Santa Ana River
YORBA LINDA	5222	HIGHLAND	343-591-20	Lower Santa Ana River
YORBA LINDA	5531	HIGHLAND	343-551-21	Lower Santa Ana River
YORBA LINDA	5671	HIGHLAND	343-111-12	Lower Santa Ana River
YORBA LINDA	5681	HIGHLAND	343-111-14	Lower Santa Ana River
YORBA LINDA	5771	HIGHLAND	343-111-17	Lower Santa Ana River
YORBA LINDA	5792	HIGHLAND	343-311-25	Lower Santa Ana River
YORBA LINDA	5795	HIGHLAND	343-121-04	Lower Santa Ana River
YORBA LINDA	5799	HIGHLAND	343-121-11	Lower Santa Ana River
YORBA LINDA	5811	HIGHLAND	343-121-06	Lower Santa Ana River
YORBA LINDA	5922	HIGHLAND	343-321-14	Lower Santa Ana River

JURISDICTI	STREET_NO	NAME	APN	WATERSHED_
YORBA LINDA	6012	HIGHLAND	343-331-01	Lower Santa Ana River
YORBA LINDA	6062	HIGHLAND	343-331-03	Lower Santa Ana River
YORBA LINDA	6082	HIGHLAND	343-331-05	Lower Santa Ana River
YORBA LINDA	18792	HUMMINGBIRD	323-251-08	Lower Santa Ana River
YORBA LINDA	18801	HUMMINGBIRD	323-251-10	Lower Santa Ana River
YORBA LINDA	18802	HUMMINGBIRD	323-251-11	Lower Santa Ana River
YORBA LINDA	18142	HUTCHINGS	343-591-24	Lower Santa Ana River
YORBA LINDA	17651	IMPERIAL	323-051-23	Lower Santa Ana River
YORBA LINDA	17691	IMPERIAL	323-051-08	Lower Santa Ana River
YORBA LINDA	4546	JAMESTOWN	334-323-13	Lower Santa Ana River
YORBA LINDA	5582	JEFFERSON	341-104-33	Lower Santa Ana River
YORBA LINDA	5650	KELLOGG	348-381-07	Lower Santa Ana River
YORBA LINDA	5650	KELLOGG	348-381-07	Lower Santa Ana River
YORBA LINDA	5652	KELLOGG	348-381-06	Lower Santa Ana River
YORBA LINDA	5652	KELLOGG	348-381-36	Lower Santa Ana River
YORBA LINDA	5771	KELLOGG	348-361-07	Lower Santa Ana River
YORBA LINDA	5801	KELLOGG	348-361-08	Lower Santa Ana River
YORBA LINDA	5831	KELLOGG	348-261-02	Lower Santa Ana River
YORBA LINDA	5833	KELLOGG	348-261-03	Lower Santa Ana River
YORBA LINDA	5843	KELLOGG	348-261-07	Lower Santa Ana River
YORBA LINDA	5871	KELLOGG	348-261-10	Lower Santa Ana River
YORBA LINDA	19110	LA PRADERA	323-371-11	Lower Santa Ana River
YORBA LINDA	19111	LA PRADERA	323-371-01	Lower Santa Ana River
YORBA LINDA	19120	LA PRADERA	323-371-10	Lower Santa Ana River
YORBA LINDA	19121	LA PRADERA	323-371-02	Lower Santa Ana River
YORBA LINDA	19131	LA PRADERA	323-371-03	Lower Santa Ana River
YORBA LINDA	19140	LA PRADERA	323-371-09	Lower Santa Ana River
YORBA LINDA	19141	LA PRADERA	323-371-04	Lower Santa Ana River
YORBA LINDA	19151	LA PRADERA	323-371-05	Lower Santa Ana River
YORBA LINDA	19172	LA PRADERA	323-371-08	Lower Santa Ana River
YORBA LINDA	5811	LAKE SHORE	343-421-29	Lower Santa Ana River
YORBA LINDA	5819	LAKE SHORE	343-421-28	Lower Santa Ana River
YORBA LINDA	5831	LAKE SHORE	343-421-27	Lower Santa Ana River
YORBA LINDA	5841	LAKEHAVEN	343-421-26	Lower Santa Ana River
YORBA LINDA	4242	LAKEVIEW	323-281-01	Lower Santa Ana River
YORBA LINDA	4296	LAKEVIEW	323-281-18	Lower Santa Ana River
YORBA LINDA	4322	LAKEVIEW	323-281-14	Lower Santa Ana River
YORBA LINDA	4332	LAKEVIEW	323-281-15	Lower Santa Ana River
YORBA LINDA	4341	LAKEVIEW	323-111-04	Lower Santa Ana River
YORBA LINDA	4350	LAKEVIEW	323-341-22	Lower Santa Ana River
YORBA LINDA	4352	LAKEVIEW	323-281-16	Lower Santa Ana River
YORBA LINDA	4632	LAKEVIEW	323-231-04	Lower Santa Ana River
YORBA LINDA	4672	LAKEVIEW	323-231-08	Lower Santa Ana River
YORBA LINDA	4682	LAKEVIEW	323-231-07	Lower Santa Ana River
YORBA LINDA	4802	LAKEVIEW	323-231-15	Lower Santa Ana River
YORBA LINDA	4861	LAKEVIEW	323-321-04	Lower Santa Ana River
YORBA LINDA	4881	LAKEVIEW	323-321-06	Lower Santa Ana River
YORBA LINDA	4891	LAKEVIEW	323-321-07	Lower Santa Ana River
YORBA LINDA	5142	LAKEVIEW	343-642-15	Lower Santa Ana River
YORBA LINDA	5152	LAKEVIEW	343-642-03	Lower Santa Ana River
YORBA LINDA	5172	LAKEVIEW	343-642-04	Lower Santa Ana River
YORBA LINDA	5184	LAKEVIEW	343-642-05	Lower Santa Ana River
YORBA LINDA	5192	LAKEVIEW	343-631-01	Lower Santa Ana River
YORBA LINDA	5202	LAKEVIEW	343-631-02	Lower Santa Ana River
YORBA LINDA	5212	LAKEVIEW	343-631-03	Lower Santa Ana River
YORBA LINDA	5222	LAKEVIEW	343-631-28	Lower Santa Ana River
YORBA LINDA	5232	LAKEVIEW	343-631-29	Lower Santa Ana River
YORBA LINDA	5242	LAKEVIEW	343-631-05	Lower Santa Ana River
YORBA LINDA	5314	LAKEVIEW	343-631-09	Lower Santa Ana River
YORBA LINDA	5320	LAKEVIEW	343-631-10	Lower Santa Ana River
YORBA LINDA	5342	LAKEVIEW	343-621-02	Lower Santa Ana River
YORBA LINDA	5351	LAKEVIEW	343-491-01	Lower Santa Ana River
YORBA LINDA	5352	LAKEVIEW	343-621-04	Lower Santa Ana River
YORBA LINDA	5361	LAKEVIEW	343-601-27	Lower Santa Ana River
YORBA LINDA	5362	LAKEVIEW	343-621-05	Lower Santa Ana River
YORBA LINDA	5391	LAKEVIEW	343-601-21	Lower Santa Ana River
YORBA LINDA	5422	LAKEVIEW	343-621-08	Lower Santa Ana River

JURISDICTI	STREET_NO	NAME	APN	WATERSHED_
YORBA LINDA	5426	LAKEVIEW	343-621-11	Lower Santa Ana River
YORBA LINDA	5428	LAKEVIEW	343-621-09	Lower Santa Ana River
YORBA LINDA	5432	LAKEVIEW	343-611-01	Lower Santa Ana River
YORBA LINDA	5434	LAKEVIEW	343-611-04	Lower Santa Ana River
YORBA LINDA	5441	LAKEVIEW	343-601-13	Lower Santa Ana River
YORBA LINDA	5442	LAKEVIEW	343-611-02	Lower Santa Ana River
YORBA LINDA	5452	LAKEVIEW	343-611-17	Lower Santa Ana River
YORBA LINDA	5462	LAKEVIEW	343-611-03	Lower Santa Ana River
YORBA LINDA	5464	LAKEVIEW	343-611-15	Lower Santa Ana River
YORBA LINDA	5466	LAKEVIEW	343-611-16	Lower Santa Ana River
YORBA LINDA	5482	LAKEVIEW	343-611-05	Lower Santa Ana River
YORBA LINDA	5502	LAKEVIEW	343-611-06	Lower Santa Ana River
YORBA LINDA	5505	LAKEVIEW	343-601-54	Lower Santa Ana River
YORBA LINDA	5522	LAKEVIEW	343-611-07	Lower Santa Ana River
YORBA LINDA	5542	LAKEVIEW	343-611-08	Lower Santa Ana River
YORBA LINDA	5551	LAKEVIEW	343-601-46	Lower Santa Ana River
YORBA LINDA	5641	LAKEVIEW	343-291-12	Lower Santa Ana River
YORBA LINDA	5881	LAKEVIEW	343-321-06	Lower Santa Ana River
YORBA LINDA	5883	LAKEVIEW	343-321-05	Lower Santa Ana River
YORBA LINDA	5883	LAKEVIEW	343-321-05	Lower Santa Ana River
YORBA LINDA	5885	LAKEVIEW	343-321-04	Lower Santa Ana River
YORBA LINDA	5893	LAKEVIEW	343-321-09	Lower Santa Ana River
YORBA LINDA	5951	LAKEVIEW	343-321-10	Lower Santa Ana River
YORBA LINDA	5971	LAKEVIEW	343-321-30	Lower Santa Ana River
YORBA LINDA	5981	LAKEVIEW	343-321-32	Lower Santa Ana River
YORBA LINDA	6000	LAKEVIEW	343-391-29	Lower Santa Ana River
YORBA LINDA	6006	LAKEVIEW	343-391-30	Lower Santa Ana River
YORBA LINDA	6032	LAKEVIEW	343-391-25	Lower Santa Ana River
YORBA LINDA	6050	LAKEVIEW	343-391-26	Lower Santa Ana River
YORBA LINDA	4417	LARO	334-181-09	Lower Santa Ana River
YORBA LINDA	4437	LARO	334-181-08	Lower Santa Ana River
YORBA LINDA	4441	LARO	334-181-10	Lower Santa Ana River
YORBA LINDA	4480	LARO	334-181-05	Lower Santa Ana River
YORBA LINDA	4482	LARO	334-181-06	Lower Santa Ana River
YORBA LINDA	16631	LATHROP	334-031-06	Lower Santa Ana River
YORBA LINDA	16631	LATHROP	334-031-07	Lower Santa Ana River
YORBA LINDA	16641	LATHROP	334-031-05	Lower Santa Ana River
YORBA LINDA	16651	LATHROP	334-031-04	Lower Santa Ana River
YORBA LINDA	17832	LERENE	334-101-10	Lower Santa Ana River
YORBA LINDA	5362	LINDFORD	348-201-22	Lower Santa Ana River
YORBA LINDA	5368	LINDFORD	348-201-21	Lower Santa Ana River
YORBA LINDA	16661	LOIE	334-071-01	Lower Santa Ana River
YORBA LINDA	16732	LOIE	334-072-10	Lower Santa Ana River
YORBA LINDA	17745	LOMITA	341-251-07	Lower Santa Ana River
YORBA LINDA	18550	LOOKOUT	343-481-09	Lower Santa Ana River
YORBA LINDA	18565	LOOKOUT	343-481-02	Lower Santa Ana River
YORBA LINDA	5111	LOS ALTOS	348-191-01	Lower Santa Ana River
YORBA LINDA	5116	LOS ALTOS	348-191-27	Lower Santa Ana River
YORBA LINDA	5141	LOS ALTOS	348-191-07	Lower Santa Ana River
YORBA LINDA	5146	LOS ALTOS	348-191-26	Lower Santa Ana River
YORBA LINDA	5170	LOS ALTOS	348-191-29	Lower Santa Ana River
YORBA LINDA	5182	LOS ALTOS	348-191-30	Lower Santa Ana River
YORBA LINDA	5194	LOS ALTOS	348-191-25	Lower Santa Ana River
YORBA LINDA	5201	LOS ALTOS	348-191-09	Lower Santa Ana River
YORBA LINDA	5206	LOS ALTOS	348-191-24	Lower Santa Ana River
YORBA LINDA	5211	LOS ALTOS	348-191-08	Lower Santa Ana River
YORBA LINDA	5291	LOS ALTOS	348-191-16	Lower Santa Ana River
YORBA LINDA	19005	LYNN	323-081-26	Lower Santa Ana River
YORBA LINDA	19010	LYNN	323-081-32	Lower Santa Ana River
YORBA LINDA	4722	MAIN	323-311-13	Lower Santa Ana River
YORBA LINDA	4732	MAIN	323-311-15	Lower Santa Ana River
YORBA LINDA	4865	MAIN	323-304-17	Lower Santa Ana River
YORBA LINDA	4897	MAIN	323-304-12	Lower Santa Ana River
YORBA LINDA	4901	MAIN	323-304-11	Lower Santa Ana River
YORBA LINDA	16651	MALCOLM	334-151-05	Lower Santa Ana River
YORBA LINDA	16686	MALCOLM	334-151-12	Lower Santa Ana River
YORBA LINDA	17122	MARDA	322-172-06	Lower Santa Ana River

JURISDICTI	STREET_NO	NAME	APN	WATERSHED_
YORBA LINDA	18031	MARIPOSA	343-331-06	Lower Santa Ana River
YORBA LINDA	17812	MEADOWVIEW	334-371-05	Lower Santa Ana River
YORBA LINDA	17832	MEADOWVIEW	334-371-06	Lower Santa Ana River
YORBA LINDA	17852	MEADOWVIEW	334-371-07	Lower Santa Ana River
YORBA LINDA	4122	MERIENDA	334-341-09	Lower Santa Ana River
YORBA LINDA	4142	MERIENDA	334-341-08	Lower Santa Ana River
YORBA LINDA	4162	MERIENDA	334-341-07	Lower Santa Ana River
YORBA LINDA	4182	MERIENDA	334-341-06	Lower Santa Ana River
YORBA LINDA	4202	MERIENDA	334-341-05	Lower Santa Ana River
YORBA LINDA	19320	MICKEL	323-421-09	Lower Santa Ana River
YORBA LINDA	19373	MICKEL	323-421-04	Lower Santa Ana River
YORBA LINDA	19382	MICKEL	323-421-08	Lower Santa Ana River
YORBA LINDA	19384	MICKEL	323-421-07	Lower Santa Ana River
YORBA LINDA	19388	MICKEL	323-431-07	Lower Santa Ana River
YORBA LINDA	19390	MICKEL	323-421-14	Lower Santa Ana River
YORBA LINDA	19390	MICKEL	323-421-14	Lower Santa Ana River
YORBA LINDA	5061	MOUNTAIN VIEW	343-581-12	Lower Santa Ana River
YORBA LINDA	5071	MOUNTAIN VIEW	343-581-01	Lower Santa Ana River
YORBA LINDA	5162	MOUNTAIN VIEW	348-191-45	Lower Santa Ana River
YORBA LINDA	5192	MOUNTAIN VIEW	348-191-39	Lower Santa Ana River
YORBA LINDA	5196	MOUNTAIN VIEW	348-191-40	Lower Santa Ana River
YORBA LINDA	5251	MOUNTAIN VIEW	348-271-19	Lower Santa Ana River
YORBA LINDA	5253	MOUNTAIN VIEW	348-271-15	Lower Santa Ana River
YORBA LINDA	5263	MOUNTAIN VIEW	348-271-16	Lower Santa Ana River
YORBA LINDA	5282	MOUNTAIN VIEW	348-191-17	Lower Santa Ana River
YORBA LINDA	5295	MOUNTAIN VIEW	348-271-17	Lower Santa Ana River
YORBA LINDA	5302	MOUNTAIN VIEW	348-191-18	Lower Santa Ana River
YORBA LINDA	5350	MOUNTAIN VIEW	348-201-08	Lower Santa Ana River
YORBA LINDA	5361	MOUNTAIN VIEW	348-281-10	Lower Santa Ana River
YORBA LINDA	5371	MOUNTAIN VIEW	348-281-09	Lower Santa Ana River
YORBA LINDA	5372	MOUNTAIN VIEW	348-201-23	Lower Santa Ana River
YORBA LINDA	5373	MOUNTAIN VIEW	348-281-11	Lower Santa Ana River
YORBA LINDA	5377	MOUNTAIN VIEW	348-281-12	Lower Santa Ana River
YORBA LINDA	5411	MOUNTAIN VIEW	348-281-13	Lower Santa Ana River
YORBA LINDA	5421	MOUNTAIN VIEW	348-291-04	Lower Santa Ana River
YORBA LINDA	5441	MOUNTAIN VIEW	348-292-01	Lower Santa Ana River
YORBA LINDA	5552	MOUNTAIN VIEW	348-012-08	Lower Santa Ana River
YORBA LINDA	5565	MOUNTAIN VIEW	348-371-35	Lower Santa Ana River
YORBA LINDA	5571	MOUNTAIN VIEW	348-371-10	Lower Santa Ana River
YORBA LINDA	5575	MOUNTAIN VIEW	348-371-11	Lower Santa Ana River
YORBA LINDA	5582	MOUNTAIN VIEW	348-012-37	Lower Santa Ana River
YORBA LINDA	16831	NIGHTINGALE	334-181-03	Lower Santa Ana River
YORBA LINDA	16882	NIGHTINGALE	334-181-04	Lower Santa Ana River
YORBA LINDA	16892	NIGHTINGALE	334-191-07	Lower Santa Ana River
YORBA LINDA	16932	NIGHTINGALE	334-191-08	Lower Santa Ana River
YORBA LINDA	5221	NORCRIS	348-201-29	Lower Santa Ana River
YORBA LINDA	5226	NORCRIS	348-201-30	Lower Santa Ana River
YORBA LINDA	5241	NORCRIS	348-201-28	Lower Santa Ana River
YORBA LINDA	5246	NORCRIS	348-201-31	Lower Santa Ana River
YORBA LINDA	5261	NORCRIS	348-201-27	Lower Santa Ana River
YORBA LINDA	5266	NORCRIS	348-201-32	Lower Santa Ana River
YORBA LINDA	5286	NORCRIS	348-201-33	Lower Santa Ana River
YORBA LINDA	5296	NORCRIS	348-201-26	Lower Santa Ana River
YORBA LINDA	6099	NUTMEG	343-331-22	Lower Santa Ana River
YORBA LINDA	4382	OHIO	323-381-25	Lower Santa Ana River
YORBA LINDA	4511	OHIO	323-451-21	Lower Santa Ana River
YORBA LINDA	4731	OHIO	323-251-21	Lower Santa Ana River
YORBA LINDA	4779	OHIO	323-261-16	Lower Santa Ana River
YORBA LINDA	4862	OHIO	323-081-14	Lower Santa Ana River
YORBA LINDA	4872	OHIO	323-081-15	Lower Santa Ana River
YORBA LINDA	4884	OHIO	323-081-16	Lower Santa Ana River
YORBA LINDA	4888	OHIO	323-081-17	Lower Santa Ana River
YORBA LINDA	4912	OHIO	323-081-18	Lower Santa Ana River
YORBA LINDA	4932	OHIO	323-081-19	Lower Santa Ana River
YORBA LINDA	4942	OHIO	323-081-20	Lower Santa Ana River
YORBA LINDA	5122	OHIO	348-121-25	Lower Santa Ana River
YORBA LINDA	5132	OHIO	348-141-41	Lower Santa Ana River

JURISDICTI	STREET_NO	NAME	APN	WATERSHED_
YORBA LINDA	5241	OHIO	348-211-29	Lower Santa Ana River
YORBA LINDA	5311	OHIO	348-201-14	Lower Santa Ana River
YORBA LINDA	5382	OHIO	348-141-11	Lower Santa Ana River
YORBA LINDA	5388	OHIO	348-141-10	Lower Santa Ana River
YORBA LINDA	5400	OHIO	348-151-33	Lower Santa Ana River
YORBA LINDA	5401	OHIO	348-201-25	Lower Santa Ana River
YORBA LINDA	5531	OHIO	348-351-09	Lower Santa Ana River
YORBA LINDA	5541	OHIO	348-351-08	Lower Santa Ana River
YORBA LINDA	5781	OHIO	343-421-16	Lower Santa Ana River
YORBA LINDA	5801	OHIO	343-421-17	Lower Santa Ana River
YORBA LINDA	5802	OHIO	343-511-02	Lower Santa Ana River
YORBA LINDA	5821	OHIO	343-421-18	Lower Santa Ana River
YORBA LINDA	5851	OHIO	343-421-19	Lower Santa Ana River
YORBA LINDA	5891	OHIO	343-661-08	Lower Santa Ana River
YORBA LINDA	5901	OHIO	343-661-09	Lower Santa Ana River
YORBA LINDA	5972	OHIO	343-661-25	Lower Santa Ana River
YORBA LINDA	6092	OHIO	343-661-19	Lower Santa Ana River
YORBA LINDA	5757	ORCHARD	348-361-10	Lower Santa Ana River
YORBA LINDA	5802	ORCHARD	348-381-17	Lower Santa Ana River
YORBA LINDA	18552	ORIENTE	323-231-03	Lower Santa Ana River
YORBA LINDA	18582	ORIENTE	323-231-01	Lower Santa Ana River
YORBA LINDA	18771	ORIENTE	323-442-26	Lower Santa Ana River
YORBA LINDA	18781	ORIENTE	323-442-27	Lower Santa Ana River
YORBA LINDA	18782	ORIENTE	323-251-09	Lower Santa Ana River
YORBA LINDA	18811	ORIENTE	323-442-28	Lower Santa Ana River
YORBA LINDA	18812	ORIENTE	323-251-13	Lower Santa Ana River
YORBA LINDA	18820	ORIENTE	323-251-14	Lower Santa Ana River
YORBA LINDA	18982	ORIENTE	323-251-44	Lower Santa Ana River
YORBA LINDA	18991	ORIENTE	323-451-34	Lower Santa Ana River
YORBA LINDA	18995	ORIENTE	323-371-24	Lower Santa Ana River
YORBA LINDA	19051	ORIENTE	323-371-14	Lower Santa Ana River
YORBA LINDA	19076	ORIENTE	323-361-02	Lower Santa Ana River
YORBA LINDA	19077	ORIENTE	323-371-15	Lower Santa Ana River
YORBA LINDA	19087	ORIENTE	323-371-16	Lower Santa Ana River
YORBA LINDA	19111	ORIENTE	323-371-17	Lower Santa Ana River
YORBA LINDA	19136	ORIENTE	323-361-04	Lower Santa Ana River
YORBA LINDA	19141	ORIENTE	323-371-18	Lower Santa Ana River
YORBA LINDA	19151	ORIENTE	323-371-20	Lower Santa Ana River
YORBA LINDA	19152	ORIENTE	323-361-34	Lower Santa Ana River
YORBA LINDA	19162	ORIENTE	323-361-33	Lower Santa Ana River
YORBA LINDA	19171	ORIENTE	323-371-19	Lower Santa Ana River
YORBA LINDA	19182	ORIENTE	323-361-07	Lower Santa Ana River
YORBA LINDA	19211	ORIENTE	323-371-21	Lower Santa Ana River
YORBA LINDA	19222	ORIENTE	323-361-08	Lower Santa Ana River
YORBA LINDA	19235	ORIENTE	323-371-23	Lower Santa Ana River
YORBA LINDA	19311	ORIENTE	323-401-20	Lower Santa Ana River
YORBA LINDA	19321	ORIENTE	323-401-14	Lower Santa Ana River
YORBA LINDA	19414	ORIENTE	323-411-03	Lower Santa Ana River
YORBA LINDA	19416	ORIENTE	323-411-02	Lower Santa Ana River
YORBA LINDA	19420	ORIENTE	323-411-05	Lower Santa Ana River
YORBA LINDA	19421	ORIENTE	323-401-11	Lower Santa Ana River
YORBA LINDA	19424	ORIENTE	323-411-04	Lower Santa Ana River
YORBA LINDA	19441	ORIENTE	323-401-10	Lower Santa Ana River
YORBA LINDA	19452	ORIENTE	323-411-06	Lower Santa Ana River
YORBA LINDA	19031	ORO VERDE	323-361-19	Lower Santa Ana River
YORBA LINDA	19032	ORO VERDE	323-361-22	Lower Santa Ana River
YORBA LINDA	19082	ORO VERDE	323-361-25	Lower Santa Ana River
YORBA LINDA	4282	OSMOND	334-213-02	Lower Santa Ana River
YORBA LINDA	4342	OSMOND	334-213-04	Lower Santa Ana River
YORBA LINDA	4372	OSMOND	334-213-06	Lower Santa Ana River
YORBA LINDA	4392	OSMOND	334-361-16	Lower Santa Ana River
YORBA LINDA	4400	OSMOND	334-361-15	Lower Santa Ana River
YORBA LINDA	17011	PACIFIC	322-164-28	Lower Santa Ana River
YORBA LINDA	4431	PALM	323-381-05	Lower Santa Ana River
YORBA LINDA	4452	PALM	323-391-01	Lower Santa Ana River
YORBA LINDA	4458	PALM	323-391-13	Lower Santa Ana River
YORBA LINDA	4481	PALM	323-381-06	Lower Santa Ana River

JURISDICTI	STREET_NO	NAME	APN	WATERSHED_
YORBA LINDA	4482	PALM	323-391-02	Lower Santa Ana River
YORBA LINDA	4502	PALM	323-391-04	Lower Santa Ana River
YORBA LINDA	4561	PALM	323-371-22	Lower Santa Ana River
YORBA LINDA	4562	PALM	323-401-16	Lower Santa Ana River
YORBA LINDA	4721	PALM	323-361-11	Lower Santa Ana River
YORBA LINDA	4732	PALM	323-421-02	Lower Santa Ana River
YORBA LINDA	4741	PALM	323-351-01	Lower Santa Ana River
YORBA LINDA	4742	PALM	323-421-03	Lower Santa Ana River
YORBA LINDA	4745	PALM	323-351-02	Lower Santa Ana River
YORBA LINDA	4751	PALM	323-351-03	Lower Santa Ana River
YORBA LINDA	4761	PALM	323-351-04	Lower Santa Ana River
YORBA LINDA	4771	PALM	323-351-08	Lower Santa Ana River
YORBA LINDA	4771	PALM	323-351-08	Lower Santa Ana River
YORBA LINDA	4773	PALM	323-351-07	Lower Santa Ana River
YORBA LINDA	4773	PALM	323-351-07	Lower Santa Ana River
YORBA LINDA	4779	PALM	323-351-06	Lower Santa Ana River
YORBA LINDA	4822	PALM	323-421-01	Lower Santa Ana River
YORBA LINDA	4950	PALM	323-431-02	Lower Santa Ana River
YORBA LINDA	19185	PALM VISTA	323-351-17	Lower Santa Ana River
YORBA LINDA	4376	PALOMINO	334-361-20	Lower Santa Ana River
YORBA LINDA	4431	PALOMINO	334-361-21	Lower Santa Ana River
YORBA LINDA	4451	PALOMINO	334-361-22	Lower Santa Ana River
YORBA LINDA	4827	PARK	334-403-03	Lower Santa Ana River
YORBA LINDA	4951	PARK	334-402-03	Lower Santa Ana River
YORBA LINDA	5521	PEBBLE BEACH	348-292-09	Lower Santa Ana River
YORBA LINDA	5522	PEBBLE BEACH	348-291-20	Lower Santa Ana River
YORBA LINDA	5531	PEBBLE BEACH	348-292-08	Lower Santa Ana River
YORBA LINDA	5532	PEBBLE BEACH	348-291-19	Lower Santa Ana River
YORBA LINDA	5551	PEBBLE BEACH	348-292-07	Lower Santa Ana River
YORBA LINDA	5552	PEBBLE BEACH	348-291-18	Lower Santa Ana River
YORBA LINDA	5561	PEBBLE BEACH	348-292-06	Lower Santa Ana River
YORBA LINDA	5562	PEBBLE BEACH	348-291-17	Lower Santa Ana River
YORBA LINDA	5583	PEBBLE BEACH	348-291-15	Lower Santa Ana River
YORBA LINDA	5584	PEBBLE BEACH	348-291-16	Lower Santa Ana River
YORBA LINDA	4301	PLUMOSA	323-101-54	Lower Santa Ana River
YORBA LINDA	4361	PLUMOSA	323-101-08	Lower Santa Ana River
YORBA LINDA	4742	PLUMOSA	323-311-03	Lower Santa Ana River
YORBA LINDA	3811	PROSPECT	322-121-02	Lower Santa Ana River
YORBA LINDA	4102	PROSPECT	322-164-27	Lower Santa Ana River
YORBA LINDA	4121	PROSPECT	334-341-10	Lower Santa Ana River
YORBA LINDA	4171	PROSPECT	334-341-11	Lower Santa Ana River
YORBA LINDA	4381	PROSPECT	334-191-03	Lower Santa Ana River
YORBA LINDA	4411	PROSPECT	334-191-06	Lower Santa Ana River
YORBA LINDA	4471	PROSPECT	334-191-25	Lower Santa Ana River
YORBA LINDA	4611	PROSPECT	334-192-12	Lower Santa Ana River
YORBA LINDA	4619	PROSPECT	334-192-09	Lower Santa Ana River
YORBA LINDA	4632	PROSPECT	334-231-39	Lower Santa Ana River
YORBA LINDA	5050	RICHFIELD	343-251-35	Lower Santa Ana River
YORBA LINDA	5072	RICHFIELD	343-251-34	Lower Santa Ana River
YORBA LINDA	5300	RICHFIELD	343-591-02	Lower Santa Ana River
YORBA LINDA	5392	RICHFIELD	343-591-07	Lower Santa Ana River
YORBA LINDA	5441	RICHFIELD	341-261-01	Lower Santa Ana River
YORBA LINDA	6112	RIDGE	343-532-02	Lower Santa Ana River
YORBA LINDA	6112	RIDGE	343-532-17	Lower Santa Ana River
YORBA LINDA	3512	ROSE	322-061-19	Lower Santa Ana River
YORBA LINDA	3516	ROSE	322-061-01	Lower Santa Ana River
YORBA LINDA	3542	ROSE	322-061-14	Lower Santa Ana River
YORBA LINDA	3552	ROSE	322-061-15	Lower Santa Ana River
YORBA LINDA	3562	ROSE	322-061-16	Lower Santa Ana River
YORBA LINDA	3618	ROSE	322-061-18	Lower Santa Ana River
YORBA LINDA	3620	ROSE	322-061-17	Lower Santa Ana River
YORBA LINDA	3796	ROSE	322-101-33	Lower Santa Ana River
YORBA LINDA	4551	ROSE	334-081-20	Lower Santa Ana River
YORBA LINDA	4575	ROSE	334-081-41	Lower Santa Ana River
YORBA LINDA	4622	ROSE	334-131-34	Lower Santa Ana River
YORBA LINDA	4839	ROSE	334-151-15	Lower Santa Ana River
YORBA LINDA	4841	ROSE	334-151-16	Lower Santa Ana River

JURISDICTI	STREET_NO	NAME	APN	WATERSHED_
YORBA LINDA	4911	ROSE	334-151-36	Lower Santa Ana River
YORBA LINDA	4931	ROSE	334-151-38	Lower Santa Ana River
YORBA LINDA	4941	ROSE	334-151-39	Lower Santa Ana River
YORBA LINDA	5852	SANDRA	343-661-07	Lower Santa Ana River
YORBA LINDA	5951	SANDRA	343-661-01	Lower Santa Ana River
YORBA LINDA	5961	SANDRA	343-661-02	Lower Santa Ana River
YORBA LINDA	5962	SANDRA	343-661-05	Lower Santa Ana River
YORBA LINDA	5971	SANDRA	343-661-03	Lower Santa Ana River
YORBA LINDA	5972	SANDRA	343-661-04	Lower Santa Ana River
YORBA LINDA	4641	SANTA FE	334-231-06	Lower Santa Ana River
YORBA LINDA	4862	SCHOOL	323-322-07	Lower Santa Ana River
YORBA LINDA	4871	SCHOOL	323-324-03	Lower Santa Ana River
YORBA LINDA	18451	SHADY	343-642-11	Lower Santa Ana River
YORBA LINDA	18452	SHADY	343-642-06	Lower Santa Ana River
YORBA LINDA	18461	SHADY	343-642-09	Lower Santa Ana River
YORBA LINDA	18472	SHADY	343-642-14	Lower Santa Ana River
YORBA LINDA	4852	SHAW	334-403-14	Lower Santa Ana River
YORBA LINDA	4872	SHAW	334-403-13	Lower Santa Ana River
YORBA LINDA	4911	SHAW	334-403-09	Lower Santa Ana River
YORBA LINDA	4921	SHAW	334-403-10	Lower Santa Ana River
YORBA LINDA	18222	SHOOK	343-491-03	Lower Santa Ana River
YORBA LINDA	18291	SHOOK	343-491-09	Lower Santa Ana River
YORBA LINDA	5841	SHORT	343-661-28	Lower Santa Ana River
YORBA LINDA	6011	SHORT	343-521-06	Lower Santa Ana River
YORBA LINDA	6012	SHORT	343-511-14	Lower Santa Ana River
YORBA LINDA	6021	SHORT	343-521-07	Lower Santa Ana River
YORBA LINDA	6022	SHORT ST	343-522-01	Lower Santa Ana River
YORBA LINDA	5032	SIESTA	343-571-11	Lower Santa Ana River
YORBA LINDA	5061	SIESTA	343-571-14	Lower Santa Ana River
YORBA LINDA	5062	SIESTA	343-571-10	Lower Santa Ana River
YORBA LINDA	5081	SIESTA	343-571-15	Lower Santa Ana River
YORBA LINDA	5082	SIESTA	343-571-09	Lower Santa Ana River
YORBA LINDA	5111	SIESTA	343-571-16	Lower Santa Ana River
YORBA LINDA	5121	SIESTA	343-571-17	Lower Santa Ana River
YORBA LINDA	5141	SIESTA	343-571-19	Lower Santa Ana River
YORBA LINDA	19141	SKYVIEW	323-361-27	Lower Santa Ana River
YORBA LINDA	19151	SKYVIEW	323-361-14	Lower Santa Ana River
YORBA LINDA	19171	SKYVIEW	323-361-13	Lower Santa Ana River
YORBA LINDA	19172	SKYVIEW	323-361-28	Lower Santa Ana River
YORBA LINDA	19182	SKYVIEW	323-361-29	Lower Santa Ana River
YORBA LINDA	19191	SKYVIEW	323-361-12	Lower Santa Ana River
YORBA LINDA	19192	SKYVIEW	323-361-30	Lower Santa Ana River
YORBA LINDA	19198	SKYVIEW	323-361-31	Lower Santa Ana River
YORBA LINDA	5362	SOUTH OHIO	348-141-42	Lower Santa Ana River
YORBA LINDA	4777	SOUTH PALM	323-351-05	Lower Santa Ana River
YORBA LINDA	5282	SUNSET	348-281-07	Lower Santa Ana River
YORBA LINDA	5300	SUNSET	348-281-08	Lower Santa Ana River
YORBA LINDA	5501	TAMMARISK	348-291-05	Lower Santa Ana River
YORBA LINDA	5521	TAMMARISK	348-291-06	Lower Santa Ana River
YORBA LINDA	5522	TAMMARISK	348-292-02	Lower Santa Ana River
YORBA LINDA	5531	TAMMARISK	348-291-07	Lower Santa Ana River
YORBA LINDA	5532	TAMMARISK	348-292-03	Lower Santa Ana River
YORBA LINDA	5551	TAMMARISK	348-291-08	Lower Santa Ana River
YORBA LINDA	5552	TAMMARISK	348-292-04	Lower Santa Ana River
YORBA LINDA	5561	TAMMARISK	348-291-09	Lower Santa Ana River
YORBA LINDA	5562	TAMMARISK	348-292-05	Lower Santa Ana River
YORBA LINDA	5216	TEDFORD	348-191-05	Lower Santa Ana River
YORBA LINDA	5221	TEDFORD	348-191-43	Lower Santa Ana River
YORBA LINDA	5225	TEDFORD	348-191-41	Lower Santa Ana River
YORBA LINDA	5230	TEDFORD	348-191-11	Lower Santa Ana River
YORBA LINDA	5231	TEDFORD	348-191-06	Lower Santa Ana River
YORBA LINDA	5241	TEDFORD	348-191-10	Lower Santa Ana River
YORBA LINDA	5275	TEDFORD	348-191-13	Lower Santa Ana River
YORBA LINDA	5279	TEDFORD	348-191-12	Lower Santa Ana River
YORBA LINDA	5202	TIKI TORCH	343-631-16	Lower Santa Ana River
YORBA LINDA	5222	TIKI TORCH	343-631-17	Lower Santa Ana River
YORBA LINDA	5236	TIKI TORCH	343-631-13	Lower Santa Ana River

JURISDICTI	STREET_NO	NAME	APN	WATERSHED_
YORBA LINDA	5244	TIKI TORCH	343-631-18	Lower Santa Ana River
YORBA LINDA	5254	TIKI TORCH	343-631-12	Lower Santa Ana River
YORBA LINDA	5264	TIKI TORCH	343-631-19	Lower Santa Ana River
YORBA LINDA	18221	TIMBERLANE	343-391-19	Lower Santa Ana River
YORBA LINDA	18242	TIMBERLANE	343-391-20	Lower Santa Ana River
YORBA LINDA	18251	TIMBERLANE	343-391-18	Lower Santa Ana River
YORBA LINDA	18252	TIMBERLANE	343-391-21	Lower Santa Ana River
YORBA LINDA	18262	TIMBERLANE	343-391-22	Lower Santa Ana River
YORBA LINDA	18271	TIMBERLANE	343-391-17	Lower Santa Ana River
YORBA LINDA	18272	TIMBERLANE	343-391-23	Lower Santa Ana River
YORBA LINDA	18281	TIMBERLANE	343-391-16	Lower Santa Ana River
YORBA LINDA	18282	TIMBERLANE	343-391-15	Lower Santa Ana River
YORBA LINDA	18291	TIMBERLANE	343-391-03	Lower Santa Ana River
YORBA LINDA	18292	TIMBERLANE	343-391-14	Lower Santa Ana River
YORBA LINDA	18312	TIMBERLANE	343-391-13	Lower Santa Ana River
YORBA LINDA	18315	TIMBERLANE	343-391-05	Lower Santa Ana River
YORBA LINDA	18320	TIMBERLANE	343-391-09	Lower Santa Ana River
YORBA LINDA	18322	TIMBERLANE	343-391-04	Lower Santa Ana River
YORBA LINDA	18334	TIMBERLANE	343-391-11	Lower Santa Ana River
YORBA LINDA	No NO	UNKNOWN ADDRESS	334-251-06	Lower Santa Ana River
YORBA LINDA	0	UNKNOWN HIGHLAND	NO APN	Lower Santa Ana River
YORBA LINDA	4581	VALLECITO	323-451-37	Lower Santa Ana River
YORBA LINDA	4082	VALLEY VIEW	323-011-45	Lower Santa Ana River
YORBA LINDA	4232	VALLEY VIEW	323-012-14	Lower Santa Ana River
YORBA LINDA	4631	VALLEY VIEW	334-251-02	Lower Santa Ana River
YORBA LINDA	4725	VALLEY VIEW	334-251-05	Lower Santa Ana River
YORBA LINDA	17965	VIA BUENA VIDA	343-571-31	Lower Santa Ana River
YORBA LINDA	17995	VIA BUENA VIDA	343-571-25	Lower Santa Ana River
YORBA LINDA	19332	VIA DE LA CIELO	323-391-05	Lower Santa Ana River
YORBA LINDA	19352	VIA DE LA CIELO	323-391-06	Lower Santa Ana River
YORBA LINDA	19372	VIA DE LA CIELO	323-391-07	Lower Santa Ana River
YORBA LINDA	19152	VIA DEL CABALLO	323-381-10	Lower Santa Ana River
YORBA LINDA	19161	VIA DEL CABALLO	323-381-03	Lower Santa Ana River
YORBA LINDA	19162	VIA DEL CABALLO	323-381-11	Lower Santa Ana River
YORBA LINDA	19175	VIA DEL CABALLO	323-381-08	Lower Santa Ana River
YORBA LINDA	19181	VIA DEL CABALLO	323-381-09	Lower Santa Ana River
YORBA LINDA	19184	VIA DEL CABALLO	323-371-06	Lower Santa Ana River
YORBA LINDA	19185	VIA DEL CABALLO	323-381-07	Lower Santa Ana River
YORBA LINDA	19404	VIA DEL CABALLO	323-401-01	Lower Santa Ana River
YORBA LINDA	19406	VIA DEL CABALLO	323-401-02	Lower Santa Ana River
YORBA LINDA	19416	VIA DEL CABALLO	323-401-03	Lower Santa Ana River
YORBA LINDA	19419	VIA DEL CABALLO	323-391-08	Lower Santa Ana River
YORBA LINDA	19426	VIA DEL CABALLO	323-401-04	Lower Santa Ana River
YORBA LINDA	19429	VIA DEL CABALLO	323-391-09	Lower Santa Ana River
YORBA LINDA	19436	VIA DEL CABALLO	323-401-05	Lower Santa Ana River
YORBA LINDA	19439	VIA DEL CABALLO	323-391-10	Lower Santa Ana River
YORBA LINDA	19444	VIA DEL CABALLO	323-401-06	Lower Santa Ana River
YORBA LINDA	19449	VIA DEL CABALLO	323-391-11	Lower Santa Ana River
YORBA LINDA	19459	VIA DEL CABALLO	323-391-12	Lower Santa Ana River
YORBA LINDA	19464	VIA DEL CABALLO	323-401-08	Lower Santa Ana River
YORBA LINDA	18891	VIA ENCANTO	348-201-19	Lower Santa Ana River
YORBA LINDA	18892	VIA ENCANTO	348-201-16	Lower Santa Ana River
YORBA LINDA	18911	VIA ENCANTO	348-201-18	Lower Santa Ana River
YORBA LINDA	17962	VIA RANCHERO	343-121-16	Lower Santa Ana River
YORBA LINDA	17972	VIA RANCHERO	343-121-15	Lower Santa Ana River
YORBA LINDA	17982	VIA RANCHERO	343-121-21	Lower Santa Ana River
YORBA LINDA	18847	VIA SERENO	348-211-05	Lower Santa Ana River
YORBA LINDA	18856	VIA SERENO	348-211-01	Lower Santa Ana River
YORBA LINDA	18860	VIA SERENO	348-211-16	Lower Santa Ana River
YORBA LINDA	18871	VIA SERENO	348-211-15	Lower Santa Ana River
YORBA LINDA	18880	VIA SERENO	348-211-17	Lower Santa Ana River
YORBA LINDA	18902	VIA SERENO	348-211-18	Lower Santa Ana River
YORBA LINDA	18931	VIA SERENO	348-211-27	Lower Santa Ana River
YORBA LINDA	18932	VIA SERENO	348-211-30	Lower Santa Ana River
YORBA LINDA	18961	VILLA	323-451-25	Lower Santa Ana River
YORBA LINDA	18971	VILLA	323-451-24	Lower Santa Ana River
YORBA LINDA	18991	VILLA	323-451-23	Lower Santa Ana River

JURISDICTI	STREET_NO	NAME	APN	WATERSHED_
YORBA LINDA	18321	VISTA DEL LAGO	343-401-16	Lower Santa Ana River
YORBA LINDA	18331	VISTA DEL LAGO	343-401-08	Lower Santa Ana River
YORBA LINDA	18372	VISTA DEL LAGO	343-401-04	Lower Santa Ana River
YORBA LINDA	18381	VISTA DEL LAGO	343-401-09	Lower Santa Ana River
YORBA LINDA	18921	VISTA REAL	348-131-24	Lower Santa Ana River
YORBA LINDA	18940	VISTA REAL	348-131-18	Lower Santa Ana River
YORBA LINDA	16882	WABASH	322-111-38	Lower Santa Ana River
YORBA LINDA	18711	WINDY KNOLL	348-121-04	Lower Santa Ana River
YORBA LINDA	18721	WINDY KNOLL	348-121-01	Lower Santa Ana River
YORBA LINDA	4662	WOODHAVEN	334-371-11	Lower Santa Ana River
YORBA LINDA	4652	YORBA	323-251-15	Lower Santa Ana River
YORBA LINDA	4666	YORBA	323-251-16	Lower Santa Ana River
YORBA LINDA	4671	YORBA	323-251-12	Lower Santa Ana River
YORBA LINDA	4701	YORBA	323-251-26	Lower Santa Ana River
YORBA LINDA	4702	YORBA	323-251-25	Lower Santa Ana River
YORBA LINDA	4712	YORBA	323-251-24	Lower Santa Ana River
YORBA LINDA	4722	YORBA	323-251-23	Lower Santa Ana River
YORBA LINDA	4727	YORBA	323-251-27	Lower Santa Ana River
YORBA LINDA	4732	YORBA	323-251-28	Lower Santa Ana River
YORBA LINDA	4741	YORBA	323-251-30	Lower Santa Ana River
YORBA LINDA	4742	YORBA	323-251-29	Lower Santa Ana River
YORBA LINDA	17897	YORBA LINDA	334-111-30	Lower Santa Ana River
YORBA LINDA	18022	YORBA LINDA	343-561-20	Lower Santa Ana River
YORBA LINDA	18052	YORBA LINDA	343-561-21	Lower Santa Ana River
YORBA LINDA	18562	YORBA LINDA	348-162-13	Lower Santa Ana River
YORBA LINDA	18862	YORBA LINDA	348-211-07	Lower Santa Ana River
YORBA LINDA	18881	YORBA LINDA	323-271-44	Lower Santa Ana River
YORBA LINDA	19045	YORBA LINDA	323-081-34	Lower Santa Ana River
YORBA LINDA	19111	YORBA LINDA	323-081-36	Lower Santa Ana River
YORBA LINDA	19401	YORBA LINDA	323-431-11	Lower Santa Ana River

Appendix E

Referenced Data



g-1.pdf



g-2.pdf



g-3.pdf